THE KEY IS YOURS

RECOMMENDED

WE DOUBT IF YOU CAN FIND MORE GOOD, USABLE SPACE IN THE TOWNSHIP AT A COMPARABLE COST: EIGHT BRIGHT ROOMS: FOUR BEDROOMS, SEVERAL BATHS, BASEMENT AND GARAGE. IT'S FOR REAL AND YOU MAY SEE IT BY CALLING

DRAINE
REAL ESTATE • INSURANCE

166 NASSAU STREET

924-4350

Please see page 39

FRANK SCHOONMAKER
Selection

Personally tasted and chosen in the French Vineyard country.

White
Pinat-Chardonnay '61
Macan Clesse
$1.69

Red
Chateau D'Aigueville '61
Cotes Du Rhone
$1.59

Beaujalais '61
$1.69

Chateau
Latour Cazelan '61
Montagne Saint-Emilian
$1.89

Haut-Medac '61
$1.99

Saint-Emilian '61
$2.15

Glassware Sale

WINE&GAME SHOP
6 NASSAU ST.
924-2468
Lowest Permissible Prices

This Is PRINCETON

. . . AND AROUND WE GO

Or, LaPlaca Litigious. The tenth round between Charles ("The Barber") LaPlaca, the many-lawyered one, and the Princeton Borough Housing Authority ended in a clean-shave decision for the PBHA from Mayor and Borough Council Tuesday night. The PBHA won by a TKO, but that is not necessarily the end of the strop for Mr. LaPlaca, says his legal handlers.

While Tuesday's decision went against Mr. LaPlaca and his entourage, there's still the Mercer County Superior Court to which they can apply for a reversal, reversal that is, of Mayor and Council's endorsement of the Planning Board's recommendation of plans and variances which would enable the PHBA to buy his North Harrison Street property for a low-cost, 50-unit project for Princeton's needy and elderly.

If the handsomely-tweeded Mr. LaPlaca still chooses to be litigious (or a law-suitor, as someone remarked Tuesday night after eyeing what he called his "non-Barney stitching"), the fight could go on until either Mr. LaPlaca or the PBSA drops. "It seems unlikely," said one observer, "that 'the Barber' would fold unless he wanted to. He's not one to work up a lather over something like this."

Mr. LaPlaca, usually a smoky-eyed, silent man, was represented in Tuesday's performance by Lawyer Joseph L. Stonaker, a partner of Barrister, Baggitt, William C., who asked for a delay. Reason: Mr. Baggitt was reported to be in the vicinity of San Juan, Puerto Rico.

The Old Refrain. Anyway, despite Mr. Stonaker's replay of Mr. Baggitt's script and additional comments offered on his behalf, Mayor and Council, after two and a half hours of patient listening, took three important steps towards the realization of the project for the elderly.

The three:

- It dismissed an appeal by Mr. LaPlaca that the North Harrison property PBHA plan constituted a major subdivision. It did this because the lot will not be divided or subdivided. Vote: four in favor, two abstentions, zero negatives.

WHAT'S YOUR ZIP CODE, VALENTINE? Rachel Ahelson, 4, and Mark Sonnenfeld, 5, want to be sure that all-important message gets there on time. The mailbox may be unorthodox, but the sentiments are real. Rachel and Mark and the mailbox all belong to the Princetnn Cooperative Nursery School. (Staff Photo)

- It voted, by the same margin, to approve the Zoning Board recommendations for variances for the property.
- It passed on first reading a revision of the Borough map to accommodate an extension and turn-around of Spruce Street. Final consideration to this proposed ordinance will be given at Council's March 10 meeting.

And In Addition. In the four-hour meeting of Mayor and Council on Tuesday there was much more than l'affaire LaPlaca. For one thing Attorney A. C. Reeves Hicks asked for approval of conversion of the 37 Bank Street property to a two-apartment dwelling unit. Request was unanimously approved.

There also was a petition from 16 signatories in the third voting district to have the area split in two for balloting purposes. The county board of elections had previously come up with the same idea, and the suggestion was unanimously approved—with Nassau Street to be the dividing line between the new third district (west of Nassau) and the new ninth (east of Nassau). See story, page 2.

But the second most important item to come before Council on Tuesday (or maybe it was the most important, depending on how old you are) was the introduction of an ordinance by Councilman Ellwood W. Godfrey "to vacate one block Franklin Avenue" so that the Borough Board of Education can proceed with its plans to build a new elementary school on land at present owned by the Westminster Choir College.

This is a real estate version of the Tinker-to-Evers-to-Chance play. Choir School gets the Franklin Avenue strip to plough under. Township puts through Guyot Avenue to Harrison. Borough School builds new school. Ordinance was approved, with the proviso that an alternate route (Guyot Avenue) be okayed first. March 10 was set as the date for further consideration by Mayor and Council.

Agenda. Other items:

- Fire department reports an unparalled request for free "pre fire insurance" inspection by firemen of Princeton homes—some 70 as a result of TOWN TOPICS article about "Let's NOT Keep The Home Fires Burning."
- New parking plans for many Princeton streets which will be announced in the next issue of TOWN TOPICS. An informal meeting to discuss these proposals will be held in

—Continued on Page 2

SEMI-ANNUAL
GLASSWARE SALE

7 oz. OLD FASHIONED	$1.20 per dozen
8½ oz. HIBALL	$1.20 per dozen
10½ oz. HIBALL	$1.30 per dozen
12 oz. HIBALL	$1.40 per dozen

All other
GLASSWARE AND ACCESSORIES
REDUCED 20%

WINE & GAME SHOP
Free Delivery 924-2468
6 Nassau Street

King Size
Queen Size
Any Size

See!
Our wonderful values
in mattresses and box springs.
We specialize in bedding
Headquarters for
Simmons Hide-a-Beds
and
Beautyrest Mattresses

Nassau Interiors
162 Nassau 924-2561

At Your Service.....

Not only at the Main Bank . . . but at each of our Branch Banks you can arrange for

MORTGAGE LOANS
PERSONAL LOANS
AUTOMOTIVE LOANS
BUSINESS LOANS

or even review your affairs with a Trust Department officer (appointments for this please.)

Each are full service banks — waiting to serve you.

The First National Bank of Princeton

The Bank of Friendly Service

90 Nassau Street 921-6100

370 Nassau Street, Princeton
40 Washington Road, Princeton Junction

Member of the Federal Deposit Insurance Corporation

SPECIAL OFFER!

carven-parfums
"mis-s-s-st-i-fier"

You have a date to get acquainted with that famous name in perfumes—Carven! Now, for just a short while, you can buy Carven's popular "mis-s-s-st-i-fier", the original spray cologne, 1½ fluid ounces for only $2.00! In crystal bottle, with gleaming golden top. Your choice of Ma Griffe, Robe d'un Soir, Vert et Blanc and Eau de Vetiver (for men).

the thorne pharmacy

16B Nassau St.	Hightstown Rd.
Princeton	Princeton Junction
924-0077	799-1232

* plus tax

CLARIDGE WINE & LIQUOR
Princeton Shopping Center
924-0657 Free Delivery

Dorothy Couchman
SECRETARIAL SERVICES
has moved to
Room 221, 20 Nassau St.
924-2828

Princeton Junior Museum Borough Hall

Open to ALL Children
Free of Charge
Sat. 9:30-4; Sun. 1-4
WA 1-9229

Exhibit: Dolls Around the World

Saturday, February 15

10 a.m. Gallilean Telescope, with Karl Koehler. (Limited number of places remaining)

2 p.m. "Strategy of Games"—Dr. Lee Neuwirth

Wednesday, February 19

2 p.m. Winter Vocation Lecture, to be held in Frick Laboratory, Washington Road.
"Chromotogrnphy in Modern Chemistry," Dr. Ludwig Rebenfeld

Museum Notes and the weather brought to you as a public service by

NASSAU OIL
A DISTRIBUTOR OF TEXACO PRODUCTS

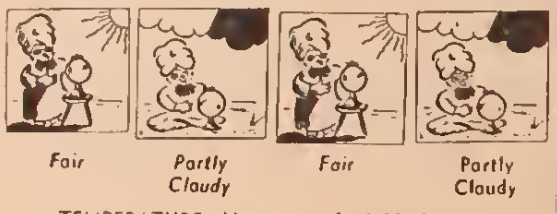

TEMPERATURE: Near normal of 33 degrees for mid-winter through Sunday.

"Since 1847—Only The Finest Comes From Mannings"

do you need slipcovers?

Read Mannings Story of Flawless Custom Workmanship and Fabric Selection

Check Mannings Extras Including Typical Low Prices

From first phone call to the final fitting in your home; a story of refreshing transition. From your old slipcovers to stimulating new colors, patterns and fabrics. Just pick up your phone to shop at home. Choose the ideal fabric right in the actual setting to be redecorated with the help of highly experienced Mannings representative . . . who is able to offer skilled decorating advice and exciting ideas. When we are finished, your slipcovers have every deluxe detail you could hope to find anywhere and at remarkable savings.

- 800 Fabrics, patterns and colors
- Mannings comes to you, you shop at home in comfort
- You're given skilled decorating advice.
- No skimping on expensive details
- Covers pin-fitted in your home
- Tailored with lavish care and skill

Special Purchase of Contemporary and Traditional Decorator fabrics of 100% cotton

Sofa and 1 chair $99.99

Sofa and 2 chairs $133.99

exciting Spring patterns included!

MANNING'S
Wayside FURNITURE Shop

2253 Lawrence Road, Lawrenceville
Open Every Night Until 9 P.M.
Saturday 'til 5:30

Phones
896-0102 882-9177

This Is Princeton

—Continued from Page 1

Borough Hall on March 4 at 8 p.m. with members of Borough Council.

Confirmation of Patrolman Arthur Gallant as new sergeant in the Princeton Police Department.

Mayor and Council also killed, on second reading and after public hearing, the possibilities of a car laundry (as a separate enterprise, within the city walls of Princeton.

It postponed any decision on the request of one Joseph Mangone to use Borough property as an entrance to his house on Spruce Street until further information is available.

It also forwarded a letter, without comment, to the University about the traffic situation at and about McCarter Theatre which, it feels, is becoming more than a little bit snarly—particularly in the afternoons.

DISTRICT 3 SPLIT

To Form Two. The Borough's election District Three, long regarded by footsore committeemen as too big, much too big, has been divided in two.

The division is a simple one: everything south of Nassau Street now in District Three, will be in a new District Nine. The district has extended from the east side of Linden Lane all the way to the Borough-Township boundary at Snowden Lane, jogging south to include the east side of Princeton Avenue to Patton, along Patton to Harrison, and then south to the Township line.

The district lies in the Borough area that has seen the fastest growth in the last decade. About 1,000 voters are registered there, and almost 700 voted in the district last November.

It has sometimes been called "slightly Democratic," although Republican Councilman Alan Carrick lives there, and Republicans carried it in 1961, 1962 and 1963.

MUSEUM HAS PLANS

For Busy Little Minds. Five programs of interest to young scientists (and their elders) have been planned by the Princeton Junior Museum for the month of February. Included among them is the Winter Vacation Lecture, second in a series which began in December with the Christmas Lecture.

Here's the program:

Saturday, February 15, 10 a.m. A 400-th birthday party for Galileo will be celebrated this Saturday when Karl Koehler of the Amateur Astronomers' Association demonstrates the optics of the Galilean telescope. A few places remain in this limited group.

On a week-day evening next week (to be announced on Saturday), the Astronomy Group of the Junior Museum will hold a star-gazing session.

Saturday, February 15, 2 p.m. "What Are the Odds?" is the subject of the first program in a series of three Saturday afternoon sessions on the strategy of games. Three Princeton mathematicians will direct the proceedings, led by Lee Neuwirth of the Institute for Defense Analyses.

Visitors will observe, record and calculate the outcomes for such games as dice and, roulette and will learn not to draw to an inside straight. Automatic counting devices and desk calculating machines will be available.

Wednesday, February 19, 2 p.m. New techniques of chromatography in separating and analysing mixtures will be demonstrated in an actual laboratory when Dr. Ludwig Rebenfeld delivers the Museum's Winter Vacation Lecture, "Chromatography In Modern Chemistry."

The lecture, free and open to all children, will be held in the auditorium of Frick Chemical Laboratory on Washington Road. A program on chess is scheduled for February 22 and one on the Chinese game of "Go" the following Saturday.

INDEX

Business in Princeton	19
Calendar of the Week	13
Churches	27
Classified Ads	29 to 39
Engagements-Weddings	18
It's New to Us	7
Man of the Week	Cover
Music in Princeton	8
Obituaries	28
People in the News	16
Question of the Week	17
Round-Up	4
Sports in Princeton	22
This Is Princeton	1
Theatres	5
Topics of the Town	3
Weather Box	4

Town Topics

Published Every Thursday Throughout the Year

DONALD G. STUART
DAN D. COYLE
Editors and Publishers

KATHARINE H. BRETNALL
Assistant to the Editor

DOUGLAS F. STUART
Managing Editor

K. A. BEST
Advertising Manager
MARION L. KOPPE
Advertising Representative

PRESTON R. LUKMEIER JR.
OLIVIA S. MILLER
Assistant Editors

JOAN E. COOK
GEORGE LYNN
Contributing Editors

Delivered without charge every week to every home and place of business in Princeton Borough and Township and to part of all of West Windsor, Lawrence, Hopewell, Montgomery, South Brunswick and Franklin Townships and Rocky Hill and Griggstown.

Subscription price (for area outside that served by the Princeton Post Office, within the U. S.) $2.50 per year. Payable in advance.

Controlled circulation postage paid at Princeton, N. J.

1 Mercer Street Princeton, N. J.
Telephone 924-2200
Printed by Merlo & Sons, Inc.
Trenton, N. J.

VOL. XVIII, NO. 49
Thursday, February 13, 1964

For The Finest Linens and Oriental Rugs
PHILIP FARKOUH, INC.
Princeton Shopping Center 924-4007

Kesler & Bellis
SALE
Beginning Monday, February 17
BERKSHIRE
"Eye Catchers" — (by-the-box)
Reg. 99c pr. $2.45 box
Daily 9-6; Fri. 9-9
33 W. Broad St., Hopewell — 466-0126

Don't Wait 'til Spring...
REPAIR MOWERS NOW!
free pick up and delivery
Parts Available for Do-It-Yourselfers!
MOORE'S Mower Service
860 State Road Tool Rentals 924-3608

The Friendly FOOD MART
20 Witherspoon Street · WA 1-9845

Fresh Killed
CAPONS 42c lb
Skin Slightly Torn

Whole
Shoulders of Lamb 39c lb
No Breast

Meaty Oven Ready
RABBITS 98c lb

Wilson's Fully Cooked
HAM 49c lb
Shank, Full Half
Butts Slightly Higher

Lean Choice
Ground Beef 3 LBS. $1.25
Put Some in the Freezer!

Fresh
CALVES LIVER 89c lb
A Real Treat!

Swift's Premium
ALL-MEAT FRANKS 49c lb

Lenten Specials

Smoked EEL $1.49 LB.

Something Extraordinary
Icelandic Schmaltz Herren 59c lb
Salted Dried Codfish 59c lb
Wine Cheese 75c lb
Good for every purpose

Specials effective Feb. 13, 14, 15 Only!

THE JONES BOYS PLUS vs. CHARLOTTE'S WEB: Student Administration Day elections Friday make politics a hot issue in the halls of Princeton High School. Vincent Staats (left) an uncommitted voter, gets an earful from Pam Stalcup, a "Plus" member of the Jones Boys Plus party, while Jim Jones, party head, frowns on beckoning Charlotte Yoder, leader of the Charlotte's Web contingent. Backing up Charlotte is Michael Smith (right). The Jones platform includes whirlpool baths, semester system, a gripe department and a senior lounge. The Webs want new band uniforms ("No more marching fog") senior vaudeville, an alumni association and Thanksgiving Day football games. Both parties are in favor of refreshment stands. (Staff Photos)

TOPICS *Of the Town*

BOROUGH TAXES UP 30

Budget 4.1% Higher. A 30-point jump will take the 1964 Borough tax rate from the current $7.24 to $7.54.

The 1964 budget, introduced Monday night in a special session of Borough Council, will be open to public analysis at the hearing scheduled for 8 p.m., March 10 in Borough Hall.

The estimated budget total is $1,184,482, up $32,252 over last year, or 4.1%. Of this amount, $474,137 must be raised by taxes. The other $710,345 will come from revenues.

This is the way the $7.54 breaks down: $3.54 for the school tax (up 12 points from last year, and the greatest increase in the 1964 estimates), $2.05 to the county (down one point from last year); $1.85 local purposes (up 11 points from last year) and a ten-cent increase in exemptions.

Actually, as Borough Administrator Robert Mooney explained, the 10-point veterans and old-age exemptions increase is not a true picture, because about six of these points were included in last year's local rate. Public referendums in 1963 allowing increased exemptions for these two groups of citizens, account for an additional four points.

Borough rateables for the coming year have increased by one percent to $24,478,617, or $367,000 more than last year. This is more of an increase than the Borough had between 1962 and 63 when rateables went up by only $273,909.

The Borough's increased expenditures for 1964 are largely traceable to debt service and increased pension costs for municipal employees. The operations budget remains fairly constant, in spite of a three percent increase in salaries for municipal employees.

The reason this part of the budget has not changed much is that sewer and sanitation costs have gone down. This also means that receipts from the University and the Township for sewer plant and incinerator use will be lower.

Comparative Taxes

When budget time comes around, the Borough looks enviously at the Township and sees an increase of $6 million in rateables, compared to its own $367,000.

The Township, on its part, looks enviously at the slim tax envelope mailed out by the Borough and compares it with the hefty notice that goes out from Township Hall.

For a property owner with a $30,000 house, here's the way it goes: if the house is in the Borough, the owner will pay, in 1964, $754 in taxes; if the house is in the Township, he will pay $912.

Actually, these figures are approximate, because of technicalities involved in the assessment policies of the two municipalities. The discrepancy in footing the tax bill for a $30,000 house does, however, exist much as illustrated.

UNITED FUND HITS TOP

For Fourth Straight Year. The 1963 campaign of the Princeton Area United Fund-Red Cross has reached its goal of $354,633, according to Campaign Chairman Warren W. Wagner. This marks the fourth campaign in succession that the goal has been attained. has been attained.

This campaign's objective

—Continued on Page 9

THE Annex

Italian - American RESTAURANT

Full-Course Italian Dinner Every Day.

Antipasto Supreme
Minestrone or Chicken Soup
Spaghetti, Manicotti or Ravioli w/ Mushroom sauce
Choice of Main Course of Meat
Tossed Salad Buttered Vegetables
Spumoni or Tortoni Ice Cream Cafe Nero
Complete Dinner $3.50
Starting this week: Canapes served with cocktails, 2:30 to 5.
128 Nassau Street 921-9820

New from Ireland
Cast-Iron
NON-STICK
FRYING PAN

A new type of fat-free skillet that needs no special treatment, no special utensils! White enamel outside, "block velvet" non-stick lining. Teak handle.

10-in. size, $9.95

Closed Mondays

PRINCETON GOURMET

9:30-5:30 Nassau at
Park in rear Harrison

SPRING CLEANING
starts with

CLEAN RUGS
10th Annual
Rug Cleaning Sale
now in progress
(ends February 29)
20% OFF
free pick-up and delivery
in our plant or on-location cleaning
Call:
924-0720

E. BAHADURIAN & SON
your rug cleaner

WHY SUCH A BIG BUILDING?

Many of our customers who have driven by our new building under construction on Route 206 (830 State Rood) have asked this question.

The answer is of course :

"We need that much area to serve you better!"

RAMBLER has shown the greatest growth rate of any automobile compony in the last five years, and we're still growing!

To this add our Sports car selection ond Imported Sedan group and you will understand "WHY SUCH A BIG BUILDING?"

The Big Building will include many outstanding features:

SERVICE . . . . Complete facilities including front-end repairs, modern equipment for quick service and excellent major motor work. Special road testing free of charge.

BODY REPAIRS . . . . No change here: just taking our superb department with us, which puts Lahiere-KANE far ahead of all competition in this area.

NEW CAR SALES . . . . RAMBLER . . . RENAULT . . . PEUGEOT M.G. . . . AUSTIN-HEALEY . . . SPRITE . . , MIDGET . . . M.G. SPORTS SEDAN

USED CARS . . . . Practically a whole new division with us. Watch for our "Select Used Cars"

PARKING . . . . Welcome! Plenty of Free Parking.

All this in April

NOW . . . . Savings on all cars in stock . . . Save ot our PRE-MOVING SALE

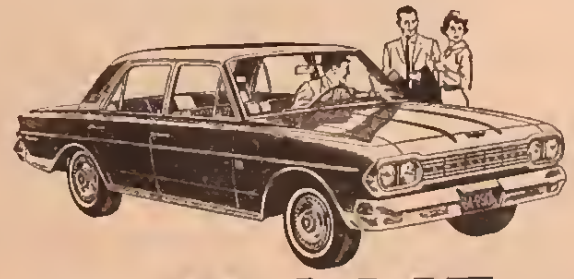

Lahiere - KANE, Inc.

15-27 Spring Street Princeton, N. J.
924-0900

CUSTOM CABINETS
Country Cabinet Shop
Blawenburg-Belle Mead Rd., Skillman
466-0787 Free Estimates

APARRI
School of Dance
Studio: 217 Nassau St.
Mila Gibbons 924-1822

SAVE UP TO $100
on a magnificent
Buy now!
Magnavox
during our big factory authorized
ANNUAL SALE
FOR A LIMITED TIME
Enjoy today's only fully automatic...
BIG PICTURE 330 sq. in. TV
... for just a few pennies-a-day more than you'd pay for today's 19" TV with a picture only half the size!
Here are a few of our exciting Sale Values that include: Exclusive Videomatic which always brings you finest pictures—day or night—automatically. Full-transformer Magnapower chassis is so dependable, service and parts are guaranteed 1 year—the picture tube 3 years per Warranty conditions. Chromatic Optical Filter adds thrilling realism—eliminates causes of eyestrain.
The Colonial—model 1-MV325 features two 9" oval high fidelity speakers which surround the picture with thrilling, life-like sound. In Cherry finish. Also available in Traditional and Contemporary styling. Your choice of styles and finishes.
NOW ONLY $278.80
NOW ONLY $298.80
SAVE $30—on this American Provincial—model 1-MV326. As in all models, the fine furniture cabinet takes up no more space than smaller-screen TV of other makes. Has two high fidelity speakers. In decorative Green finish—or in Maple or Cherry finishes. Also in Danish Modern styling—your choice!
Magnavox quality TV now priced from only $98.80
Magnavox ... truly the finest and your best buy on any basis of comparison
Come in Today... enjoy once-a-year savings on a wide selection of Magnavox models... STEREO HI-FI ...TELEVISION... STEREO THEATRES ... COLOR TV ... PORTABLES and RADIOS. Save up to $100
BOB LANG
TRENTON 1842 S. Broad St Shop 9 to 9 daily 9 to 6 Saturday 888-3000
TRENTON 1600 N. Olden Ave. Shop 9 to 9 Daily 9 to 6 Sat. 888-3003
BURLINGTON ROUTE 130 (Next to Holiday Lanes) Shop 10 to 6 Daily Wed., Thurs., Fri. to 9 DU 6-9500
PRINCETON At Nassau Service Co. Rt. 206 Next To Rug Mart Shop 9 to 5 Daily Thurs. & Fri. Eves. 'til 9 924-5074

Round-Up

ROUND-UP

Total snowfall on Monday and Tuesday measured six inches in Princeton . . . Borough and Township schools opened for classes both mornings but decided to call it a day at noon on Tuesday. Kids sent home early seemed singularly unconcerned about the abrupt interruption in their intellectual training.

The Herald-Trib on Tuesday called it "fluffy kid stuff," but the snow was also greasy — a lot of skidding and a bunch of minor accidents (especially on the Turnpike where, one patrolman said, people tend to ignore wind, weather and warning signs and "just drive 60 anyway."

The German measles situation in and around Princeton is said to be very spotty (the first three people who heard it thus described didn't think it was a pun, so now we don't either) . . . Anyway, many cases have been reported from Pennington, Jamesburg and other nearby communities.

In Princeton Borough, munps have led German measles, 55-6, since the start of the year in the elementary schools. Only four cases of German measles have been recorded at Valley Road and Johnson Park Schools in the Township . . . Miss Fine's School, on the other hand, reports 12 measles cases within the past two weeks . . . But, in general, Princeton is comparatively free of roseolate citizenry.

Our man who covers the Borough police beat has this to report. On February 4, acting on a call from a Princeton resident (the police appreciate this help and encourage citizens to call them) police officers apprehended two men who were soliciting magazine subscriptions in the Prospect Apartments without a permit . . . Both from out-of-town . . .

They were charged with soliciting without permit and released after posting $25 bail each . . . They were scheduled to come before court Monday night, but they didn't show . . . Police Chief McCrohan says they never will.

Modus operandi is to come to town, hit an area, then take off . . . They ring bells and, if no one answers, may then enter and loot . . . Or hit it later . . . Even if you take a subscription, magazines are seldom delivered.

More on magazine solicitation: Police point out that there are a number of reliable persons selling magazines (e.g. the PTA for its scholarship fund), and it's bad that grafters and drifters can operate the way they do.

Police urge citizens who suspect that a salesman of any kind is shady or questionable to ask for identification, call headquarters, or, better yet, both.

The "Y" is looking for a piece of nearby landscape complete with running water for its summer camp activities . . . Anybody who has any acreage to lend for such a worthy purpose should call Mrs. Waxwood at the "Y" (924-4825) . . . It would make the "Y" — and a lot of Princeton kids — very happy.

If you see a strange-looking aircraft moving over Princeton in the next few weeks, don't blame it on your optometrist or your favorite brand . . . It's for real, the Aereon III, an experimental dirigible which combines some of the principles of lighter-than-air, airplane and helicopter design in its well-rounded, triple-hulled form.

Designed and built in Trenton at a cost of about $250,000, Aereon III is the first rigid diribible built in this country in nearly 30 years . . . A Trenton clergyman, the Rev. Monroe Drew Jr., is president of Aereon, Inc., which would seem to give Aereon III some kind of divine headstart to airworthiness.

BE PREPARED. Princeton Boy Scout Troop 77 will be hitting the trail this Saturday on its second annual door-to-door sale of light bulbs . . . The scouts will use the proceeds to buy camping supplies for the troop . . . To enlighten you further, they will offer bulbs ranging in wattage from 25 to 100 (three-way bulbs, too).

If a scout does not come to your door and you'd like to help the troop, scout officials ask that you phone your order to Daniel A. Mazzarella between this Saturday and next — 924-4497 from 9 a.m. to 5 p.m., 924-2097 after 6 p.m.

Lost Letter

The Valentine
I sent you, sweet,
Got buried in a
Snowy street.

After almost a month of relatively mild winter weather, snow came to Princeton on successive days this week and the countryside was covered with close to six inches.

That'll be all for a while, the Man said — thinking at least in terms of the upcoming weekend. Temperatures averaging about normal — which is 34 in mid-February — and generally clear skies through Sunday.

FRAME BY Gallery PRINCETON, N. J.
100 Nassau Street

FRANK'S BARBER SHOP
39 Witherspoon St. (corner Spring St.)
FRANK IS BACK
Three expert barbers for professional haircutting and scalp treatments.
8:30 a.m.-6 p.m. daily
Wed., Thurs., Fri. eve. to 8 p.m.

Christine's Beauty Salon
Permanent Wave Specialists
12 Spring St. 924-0378

N.E.A.T. Delicatessen
242 Nassou
Italian pastries every Sunday morning. Cold cuts, home-made slaw, potato salad, take-out sandwiches
7 a.m. - 9 p.m. daily, 7-1 Sundays

The First Princeton Corporation
Investments
4 Chorlton Street
Princeton, N. J.
924-1400

Exclusively Ours
Varsity Club Reserve
KENTUCKY BOURBON
86 proof — sour mash charcoal filtered 4 years old
½ GAL. 9.39
QUART 4.75
FIFTH 3.85
Varsity Club Reserve
BLENDED RYE
4 years old or more
½ GAL. 8.19
QUART 4.20
FIFTH 3.39
10% discount case lots
VARSITY LIQUORS
234 Nassou St. (at Olden)
For Free Delivery Call
WA 4-0836
CORDIALS & LIQUEURS
ICE CUBES
GLASS RENTAL

CLIP THIS
and you'll be SHARP!
$FREE SHARPENING$
through Sat., Feb. 22
Your Choice
• Saw • Knife
• Garden Tool • Scissors
Grovers Mill Co.
Cranbury Rd., Princeton Jct.
799-0121
Clip and Save

THE NEW STRAND
Lambertville, N. J.
609 397-0486

THURS-SAT Feb. 13-15
From the studio that produced The Cranes Are Flying and Ballad of a Soldier, a new Russian film not a war story this time.
THE LETTER THAT WAS NEVER SENT
also
GOGOL's MAY NIGHT
Music by Rimsky Korsakoff

Closed Sun Mon Tues Feb 16, 17, 18. Write for our March (Chaplin) schedule.

News Of The THEATRES

LITHGOW ON REPERTORY

"It's a Challenge." A thoughtful theater-goer may wonder occasionally about a repertory company — how the actors can remember so many lines from such a variety of plays and so on. But rarely does he consider the infinite complex of technical, economic, artistic and philosophic components that are "repertory."

Arthur Lithgow, executive director of McCarter Theatre, talked about some of these factors in an interview this week, pausing between rehearsals for "Romeo and Juliet," which he is directing, and the general supervision of McCarter's resident repertory company.

"There are real artistic differences between repertory and production or unit stock work," Mr. Lithgow began. "Plays are sharpened as they appear in relation to one another: tragedy and comedy are both heightened by juxtaposition, and the total impact of the literature is greater and sharper."

Mr. Lithgow went on to suggest that repertory, by bringing a play to life, killing it, then bringing another to life the next night, may even point up the relationship between mortality and life itself.

The Honed Skill. "And, of course, the actor is a better actor after a season of repertory," Mr. Lithgow continued. "He acquires facility and sharpens the instruments of his profession as he moves from role to role and back again. This kind of thing is hard to prove, naturally but actors believe it, and they enjoy the feeling of growth in their profession that repertory gives them."

The problems faced by an actor in a repertory company like McCarter's are now under study by Actors Equity. The union is concerned because actors must work longer, harder and with a greater concentration of effort in repertory than they do, say, in stock.

For example, in repertory, an actor will inevitably have to rehearse two or three plays simultaneously. Because of this schedule he has to split his focus and cannot concentrate intensively on one role.

MAD YOUNG SCIENTIST AND FRIEND: Tommy Kirk visits the school lab to talk with Stanley the Chimp in "The Misadventures of Merlin Jones," starting Saturday at the Garden.

"In repertory," Mr. Lithgow explained, "we use the rehearsal unit called the 'French scene,' which means a segment — brief or very long — using the same actors. The term comes from Moliere, who started a new scene whenever a new actor came on stage."

These scenes are rehearsed in the most concentrated manner possible, and then related to other segments, Mr. Lithgow said.

The stage manager is another who feels the burdens and excitements of repertory. In the forthcoming McCarter season, he will have five demanding Shakespeare plays to mount.

On Pay Day. Because Equity is still working on a new codification of rules to fit all the new repertory companies springing here and there around the country, McCarter has been allowed a wage scale which splits the difference between the customary Equity minimum, and the probable new repertory minimum. The minimum weekly acting wage at McCarter this season is $110, Mr. Lithgow said.

An actor is on call for a maximum of 54 hours a week. He gives four-hour performances eight times in six days, and in between, he rehearses. During those 54 hours, he may be away from the theatre; perhaps he may even study one of his various parts.

"Actors in Princeton play to a very special kind of audience," Mr. Lithgow said. "It is an experienced audience, intimately acquainted with off-and-on Broadway and receptive to the nuances of repertory. It is also an audience which refuses to accept anything but high standards."

"We must compete with New York proficiency yet maintain a purpose and point of view of our own," the director continued. "We have, of course, the great economic advantage of having a parent institution — the University — which supports us wholeheartedly whether we have a box-office success or not."

McCarter's point of view is basically traditional; that is, its producers give plays that belong to the literature of the theatre, and this is almost impossible to do unless a theatre is subsidized.

"But more and more, New Jersey residents find it convenient to come to a New Jersey theatre instead of beating their way into New York," Mr. Lithgow observed, "and more and more undergraduates are subscribing. All these things tend to cancel out the increased costs of operating a repertory company, and work in favor of repertory in Princeton."

BUSTLE IN THE WINGS

Getting Ready For Will. More than 100 different costumes are being "built" in the McCarter workshops as the theatre prepares for its five-play Shakespeare cycle, opening, of course, with "Othello" on February 22.

Normally, a repertory theatre would rent or borrow its costumes but McCarter wants to make sure of unity and harmony in design and color.

Meanwhile upstairs, director William Francisco proceeds with the casting and direction of "Othello." Ruby Holbrook has been signed to play Emilia; Michael Miller, Roderigo and David Tress, Cassino.

Robert Blackburn will be the Othello, as announced last week with Angela d'Ambrosia as Desdemona and Stratton Walling as Iago.

Monte Frierson, General Manager for McCarter, has tallied subscription orders in the McCarter box-office, and has found that renewals are 50 percent higher than in any previous season.

"We are also amazed," Mr. Frierson said, "at the number of brand new subscribers who seem to have been just waiting for a good dose of Shakespeare."

—Continued on Page 6

Lithgow Is Named

Arthur W. Lithgow, McCarter Theatre's executive director, has been appointed to the National Committee of the 400th Shakespeare Anniversary Committee.

Mrs. Jacqueline Kennedy is Honorary Chairman of the Committee which was established by President Kennedy to arrange events in commemoration of Shakespeare's birth. Other members of the executive committee are Eugene R. Black, Katharine Cornell and Arthur Schlesinger Jr.

Mr. Lithgow founded the Antioch Shakespeare Festival in Antioch, Ohio, and directed many of its productions. He is widely recognized as an authority on Shakespeare. At present, he is directing "Romeo and Juliet" for McCarter.

GENERAL STORE • ANTIQUES
BUCKS COUNTY EMPORIUM
48 FERRY • NEW HOPE • PA.
OPEN WEEKENDS 10 TO 6

The Carriage House
Antiques
GIFT SUGGESTIONS GLASSWARE, CHINA, FURNITURE
Off Rt. 206, first black-top on right after Wooden Wheel Inn
359-5959

First Time in Princeton!
Only N. J. Appearance!

SAN FRANCISCO BALLET
"America's most dynamic dance spectacle"
COMPANY OF 80 WITH FULL ORCHESTRA
Two Different Programs!
McCARTER THEATRE
of Princeton
MONDAY, FEB. 24
at 3:30 & 8:30 p.m.
Tickets Now On Sale
EVE. at 8:30 (Sinfonia-Fantasma-Divertissement d'Auber): Orch. $6.00 & 4.50; Balc. $5.00, 4.00 & 3.00. MAT. at 3:30 (Variations de Ballet-Jest of Cards-Caprice): Orch. $4.50 & 3.50; Balc. $4.00, 3.50 & 2.50.
MAIL & PHONE ORDERS ACCEPTED!
(Box 526, Princeton, N.J. 08540, 921-8700) Please enclose stamped, self-addressed envelope.

CLASSIC FILM
SPECIAL BONUS EVENT!
An Evening of
EXPERIMENTAL & INDEPENDENT CINEMA
featuring works by
JAMES E. DAVIS
ROBERT BREER
plus the First Public Showing of the award-winning
"PRINCETON CONTEXTS"
"Extra added bonus" Laurel & Hardy in
"TWO TARS"
McCARTER THEATRE
SAT., FEB. 15 • 8 P.M.
Single Admissions: 75c

McCarter Theatre of Princeton University
GALA OPENING NIGHT: Sat. Feb. 22 • Othello
SINGLE SEATS NOW!
THE 1964 WINTER-SPRING DRAMA SERIES:
Devoted in its entirety to the works of
WILLIAM SHAKESPEARE
Five Plays in Repertory through April 19:
Othello
Romeo & Juliet
The Taming Of The Shrew
Richard III
Much Ado About Nothing
Featuring the McCarter Professional Repertory Company
SUBSCRIBE NOW! & SAVE UP TO 20%
Thurs. Series at 7:30
Fri.-Sat. Series at 8:30
$20.00-18.00-16.00-13.00
Special Sunday Mat. Series at 3:00!
See all five plays for as little as $8.50!
Attention Princeton University Personnel:
Extra special savings on series subscriptions are available to all Princeton University faculty, staff and students. For detailed information, write for brochure or call 921-8700.
OPENING NIGHT PRICES
Orch. $4.50 & 3.60; Balc. $4.00, 3.00 & 2.00. WRITE OR PHONE FOR FREE BROCHURE giving complete season schedule and price information.
McCARTER THEATRE
Box 526 • Princeton, N. J.
• WA 1-8700 •

PRINCETON
Playhouse ON PALMER SQUARE | Garden 160 NASSAU STREET
• FREE PARKING •
TODAY thru TUESDAY
A BOLD NEW LOOK IN SUSPENSE!
METRO-GOLDWYN-MAYER presents
PAUL NEWMAN

THE PRIZE
Co-starring ELKE SOMMER
EDWARD G. ROBINSON
PANAVISION and METROCOLOR
Daily at 3, 7 & 9:20 p.m.

HELD OVER thru FRI.
TOM COURTENAY
as
"BILLY LIAR"
Daily at 7 & 9 p.m.
Mat. Wed. at 3 p.m.
STARTING SATURDAY

WALT DISNEY presents
THE MISADVENTURES OF MERLIN JONES
TECHNICOLOR
Sat. & Sun. Only at 1:00, 3:00 & 7:30 p.m.
Daily Thereafter at 3:00 and 7:30 p.m.

McCARTER THEATRE and the CLASS OF 1965 JUNIOR PROMENADE COMMITTEE present the first annual
SPRING FOLK FESTIVAL
THE TARRIERS
RAMBLING JACK ELLIOTT
JEAN REDPATH
THE 75 VOICES OF THE BACK HOME CHOIR FROM THE GREATER HARVEST BAPTIST CHURCH OF NEWARK
SAT., MARCH 7 at 2:30 p.m.
DILLON GYMNASIUM
OF PRINCETON UNIVERSITY
ALL TICKETS: $2.50
NOW ON SALE at the McCarter Theatre Box Office and the Princeton University Store. Mail Orders to Box 526, Princeton (08540)
PHONE ORDERS ACCEPTED! • 921-8700 (609)

1½ Miles South of Penn's Neck Circle, U.S. 1 at Princeton Recreation Center
PRINCE
Princeton, N J
Unlimited FREE PARKING At All Times
PHONE WA 1-8111
NOW PLAYING
MONDAY thru FRIDAY 7 & 9:15 p.m.
SATURDAY EVE. 5:45-8-10:15 p.m.
SUNDAY 4:45-7-9:15 p.m.
M-G-M presents PAUL NEWMAN

IN LOVE AND IN DANGER!
THE PRIZE
Co-starring ELKE SOMMER · EDWARD G. ROBINSON
in PANAVISION and METROCOLOR
Starts Wednesday
"LOVE WITH THE PROPER STRANGER"
with
Natalie Wood
Steve McQueen

Renwick's
"A Princeton Landmark"
Resturont, Coffee Shop
Catering
50 Nassau Free Parking

GOLDEN EAGLE FABRICS
"Peddlers Village"
Lahaska, Pa.
(215) 794-7351

DESIGNERS and MAKERS of EARLY AMERICAN PINE FURNITURE
Over 100 pieces hand made at this delightful Country Shop, shown with coordinated upholstered furniture, lamps and accessories
★
Also, always a selection of fine GIFTS appropriate to the season. Drive over today!
The Lennox Shop
Route U.S. 202, Mt. Airy
3 miles northeast of Lambertville, N.J.

Your Valentine headquarters . . . give one of our beautiful heart-shoped boxes of chocolates to your wife, sweetheart or mother . . . from 75c to $7. . . . we wrap and mail, of course.
VIEDT'S

FRENCH KNITS
Elise Goupil
parking in rear 366 Nassau Street

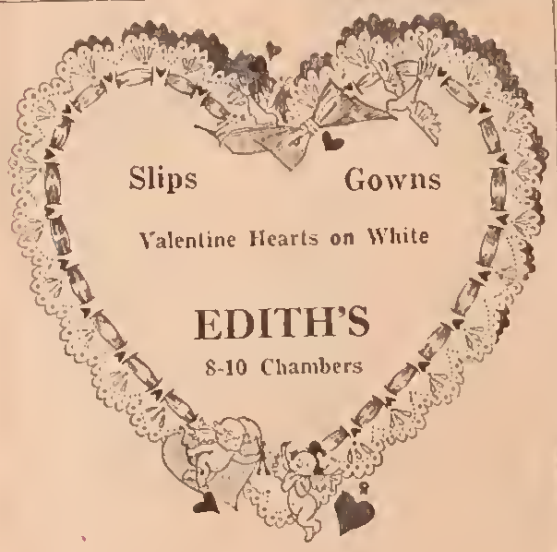

News Of The Theatres

—Continued from Page 5

A Sunday matinee series, revived after an experimental try in 1961, has also proved very popular, Mr. Frierson said.

CHOREOGRAPHER STARS

In Ballet Programs. Lew Christensen, general director of the San Francisco Ballet since 1948, has choreographed all six works which the dancers of the ballet will offer in Princeton on February 24.

The San Francisco Ballet will be on the McCarter stage for two performances: one, at 3:30, has been especially designed for younger audiences; the other, at 8:30 will satisfy more sophisticated tastes.

For the evening performances, the company's dancers will present Mr. Christensen's "Sinfonia," "Divertissement d'Auber" and a brand new work called "Fantasma," set to music by Prokofiev.

The matinee program will consist of "Variations de Ballet," "Caprice" and "Jest of Cards," in which 12-foot-high stage figures represent various suits of playing cards.

THE SCENE: PRINCETON

For McCarter Films. Princeton film-makers will star in McCarter's first program on "Experimental and Independent Cinema," to be shown this Saturday at 8 in the theatre.

James E. Davis, one of the country's leading film artists and a Princeton resident for many years, will be represented by "Analogies No. 1" and "Processes."

A dozen or more color stills of the abstract effects in these two films are now on display in the camera department of the Princeton University Store.

The stills, 8 x 10 and 11 x 14, will be on view at the University Store through February.

Two University students filmed "Princeton Contexts," which will be shown Saturday in public premiere. The film was made on campus in 1962 by John McKee, then a graduate student, and James Bierman, '64, as a possible replacement for the University's own documentary, "Princeton" which was made more than 15 years ago.

Mr. Davis's work, included in the permanent film collection of the Museum of Modern Art, is the imagery of light, related to natural objects and to inanimate made-made objects.

PRINCE AND PLAYHOUSE

The Prize (through Tuesday) is the Nobel, about to be presented to that famous psysicist, Edward G. Robinson, and that famous man of letters, Paul Newman. Prize Day in Stockholm, however, is anything but routine — kidnapping and killing make an unusual and stressful prologue.

Physicist Robinson is the one who gets snatched. Author Newman, lately become more of a lush than a litterateur, sobers up enough to go find him. The action is fast and so is much of the dialogue.

In addition to the fights and chases, the film presents the beautiful Elke Sommer in her first American movie. She is probably the finest German invention since VW — and much better looking.

THREE IN A BIND: Paul Newman and Elke Sommer rescue Edward G. Robinson from a gang of kidnappers in one of the clutchy moments in "The Prize," now at the Prince and the Playhouse.

GARDEN

Bill Liar (through Friday) is the nickname for Billy Fisher, a British Walter Mitty, incorrigible liar and irresponsible clerk in the house of Shadrack and Duxbury, undertakers. The serio-comic fantasy of Billy's life makes for an imaginative, fresh view of grimy, working-class existence on the industrial slag-heaps of England.

Billy is a day-dreamer and a scoundrel. He makes himself personal loans from his employers' petty cash, he endlessly battles his parents, and gets engaged to two girls at the same time (but really loves a third).

As Billy, Tom Courtenay ("The Loneliness of the Long Distance Runner") brings off sequences of top-notch comedy. And Julia Christei, as his inamorata Liz, is so full of easy, glowing charm that she turns her few chief appearances into quick triumph.

"Liar" is a worthy addition to the recent collection of British realism-on-film.

Tthe MisAdventures of Merlin Jones (starts Saturday), is a new Disney comedy, starring Tommy Kirk as a madcap science student. It's a panic. So says our nine-year-old son, who found our negative reaction to "Son of Flubber" incomprehensible.

"ANTIQUES" WANTED

For Props by "Commuters." The Commuters, Kendall Park's theatrical group, is looking for props of 1930 vintage for its production on February 22 and 29. Sandy Roston, in charge of properties, lists among the needs a "standing" telephone, cotton nurses' uniforms and a porch swing suspended by chains.

These items will, hopefully, be used in Edward Albee's "The American Dream" and "The Death of Bessie Smith." The Commuters will stage the plays at South Brunswick High School.

RESERVE A TABLE FOR TWO
VALENTINE'S DAY, FEB 14th
The **Hampshire House**
"for the discriminating diner"
Restaurant Cocktail Lounge
1161 Lawrenceville Road — 882-5804

Minneapolis Honeywell
ELECTRONIC AIR FILTERS
For All Homes
GILBERT A. CHENEY
Cranbury, N. J. 395-0350

A WEDDING . . . . IN SPRINGTIME?
complete facilities for
The Wedding Reception
Bridal Shower
The Rehearsal Dinner

Luncheon: 12-2 Dinner from 5 p.m.
Applegarth Inn "Tony Lone" Alesi, prop.
Reservations 448-0449
East of Hightstown, off Route 33 — Turn left at blinker light.

WHAT IS COIN-TYPE CLEANING ?
It is professional dry cleoning done on o "clean only" basis. You send gorments that need little or no pressing such os car coots, snow suits or work clothes. We give it our regular cleaning & spotting process.
But it costs only $1.25 for the first 5 pounds, and 25c for each additional pound.
AND ALL RETURNED ON HANGERS!
SPECIAL THURS., FRI., SAT.
CARCOATS 79c
Reg. $1.25
UNIVERSITY CLEANERS & LAUNDRY
Plant & Fur Vault
30 Moore St.
Drive-in Branch
Princeton Shopping Center
Uptown Branch
14 Witherspoon St.
Phone 924-3123 Night or Day for Driver

DON'T MISS
The Linoleum and Vinyl Roll Balances and Remnants
CLEARANCE SALE
One Day Only, Saturday, February 15th — 9 a.m. to 5:30 p.m.
- Many pieces large enough to do an entire kitchen. Hundred large enough for ballrooms.
- Perfect for steps — counters — tabletops and and shelves.
- All pieces measured and tagged for clearance.
CASH and CARRY
- Do-it-yourself or arrange for our skilled mechanics to install for you.
- Large selection of waxes and cleaners reduced for clearance.
The Rug and Furniture Mart, Inc.
State Highway #206, Princeton, N. J.

IT'S NEW *To Us*

EXECUTIVE SUITE

At Nassau Interiors. Men who make big decisions need big desks. They do not, however, needs big bank-accounts.

Nassau Interiors has adopted these two lines of thought as the store's philosophy for 1964 et seq, and has added to its collection a line of Office furniture.

Just to give a starting point — we found one desk 75 inches long by 39 inches deep, with overhang at each side, and enough overhang opposite the executive to provide a comfortable writing surface for a salesman or a staff member sketching out a new idea.

This desk is solid walnut, with suspension file drawer, partitions in the standard drawers and a lock on the fitted center drawer. Price tag is $328.

The Great Man's secretary sits at a 30 by 60 inch desk with walnut Formica top, and an 18 by 40 inch table attached to the desk at her right hand, making a convenient L-shaped (rather, "7"-shaped) work surface. These two pieces are $269.95.

A smaller version of that big executive desk is 53 by 30, with overhang at the back, and straight sides. Both versions have brushed brass pulls, and the standard pull-out shelf above each top drawer, left and right.

So far, the entire office management has been swathed in solid walnut: trim, sleek and modern. However, traditionalists have not been forgotten. One mahogany desk, 34 by 60, has antique bronze hardware and, instead of an overhang on the side opposite the chair, has a wide pull-out writing shelf, which is rather, the executive's wife will say, like a bread board.

We think the best real bargain in the collection is an oiled walnut desk, 22 by 56, with three standard drawers one file drawer and one front drawer, for only $89.95. This one has wooden pulls, and could be used in a living-room or home study.

Of course, there are desk chairs and office posture chairs, too and a catalogue with inviting photographs of conference tables TIIIS long, credenzas, file cupboards, desk-cupboard complexes, and sorts of specialized office needs. These are to order.

You'll find furniture one might classify as "waiting room" furniture, like the simple, square oiled walnut table with black slate top, and matching sleigh-style armchair with black nauza hyde upholstery.

"Doctor will see you now."

TAKE ONE ELEPHANT . . .

And Make A Shop. Queenstown Craft, the shop on Route 518 between Lawrenceville and Pennington, has added a White Elephant room, and please, no elephant jokes.

It's a fascinating place, the kind of "altic" that every woman loves to putter around in because who knows what treasures one might find! "It was in this little shop, you see, hidden in the back of a shelf, and it's exactly the one I've been looking for all these years!"

What did we find? Well, a treadle sewing machine for one thing, priced at $10. Paint it white and . . . well, you go on from there. A slim little bamboo chair has a rush seat in excellent condition, but some paint needed here and there on the wood.

Here's a grape press, and a leather ammunition bucket to make into a lamp (or to put ammunition in). Wait'll some husband sees the two headlight's from an antique Ford or the nine molding planes from a carpenter's workshop of the 1850's.

One of the most impressive white elephants in a three-panel screen, carved of walnut in the Spanish style, with tangerine and gold fabric between the frames. You could remove the tabric, of course, but actually, it's perfectly good as is. Screen stands five and one-half feet, and is priced at $50.

And look at this table of china and glassware! Twelve 10-inch water glasses, cool and tall as a long drink; three ice-cream soda glasses with brass racks; Meissen demi-tasse and saucer in white with a border of green ivy; capacious old soup plates in light brown and white garland design ($3.50); a Havilland sugar and creamer; a Copen blue teapot with two spouts ($1) in perfect condition to receive hot water on one side, tea on the other.

And, perhaps most fun of all, a huge table loaded with a tremendous toss of old prints, dumped every which way, just waiting for someone to spend

—Continued on Page 8

On Your Feet, Gal!

A charming ladies' rocker is one of the consigned pieces in the White Elephant Room at Queenstown Craft, and we had a pleasant minute contemplating its graceful lines.

Like all ladies' rockers of past generations, it is armless with a curving back. We suggested to the lady of the shop that the chairs were doubtless made without arms to accommodate wide skirts, and with curving backs to suggest the grace of the lady seated in the chair.

Romantic nonsense! These rockers were made without arms and with curving backs so that they would be as uncomfortable as possible. Anyone sitting in this chair is supposed to perch briefly, catch her breath, and get back to that sad-iron before it cools. On your feet!

SWEETEST GIFT YOU CAN GIVE...
VALENTINE CANDIES
"Princeton's Complete Candy Shop"
52 Nassau St. LOUISE MAAS 924-5635

Robert Hall sale

MEN'S SUITS OF SUPERB WORSTEDS

25% OFF

The original price ticket is on every suit! Look for the red tag on this sale merchandise!

HERE'S HOW YOU SAVE

regularly 39.95 . . . reduced to . . . 29.96

regularly 42.95 . . . reduced to . . . 32.21

regularly 44.95 . . . reduced to . . . 33.71

Sizes for regulars, shorts and longs. Naturally not every size in every style and color. Be here early for best selection!

There's never a charge for alterations at Robert Hall.

HERE'S WHY YOU SAVE AT ROBERT HALL
- We sell for cash only!
- There are no credit charges!
- We have no credit losses!
- You save because we save!

EST. 1940 Robert Hall OPEN EVERY NIGHT 'TIL 9:30

AMERICA'S LARGEST FAMILY CLOTHING CHAIN

LAWRENCE TOWNSHIP
Brunswick Pike, Route 1
at Bakers Basin Road

TRENTON
514-16 EAST STATE STREET

NOTICE

To Residents of the Princeton area

During our February Furniture Sale, we are selling all our upholstered furniture at a sale price of 20% off regular price.

We will order, in your choice of fabric or color, any sofa or chair on our floor.

Stop in and see the large selection of furniture available at greatly reduced sale prices.

We also have Hide-a-Beds, springs and mattresses, lamps, and Founders bedroom and dining-room furniture at sale prices.

Leonard LaPlaca
Nassau Interiors
162 Nassau, 924-2561

Vax, Parliament
Capital—"Paperbacks"
Mona Records $1.75
Princeton Music Center
7 Palmer Sq. 924-3404

A COMPLETE LINE OF
FINE DAIRY PRODUCTS
ROCKWOOD DAIRY, Inc.
Foot of University Place
924-1200

SPRING SUITS
by
Towncliffe
The French Shop
20 Nassau St.

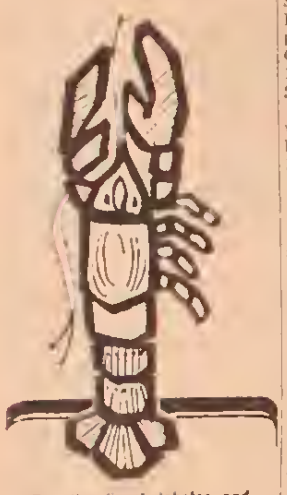

For the finest lobster and seafood you've ever tasted, Visit BAKER'S LOBSTER SHANTY! Here in truly salty dining, on bounty from the sea, prepared to satisfy the most exacting taste! Strictly fresh, tremendous variety, prepared with imagination and skill, served with friendly attention, and eaten (we'll bet you) with rich enjoyment! The "Shanty" is literally on the water . . . Manasquan River inlet, where it looks out to the sea . . . and a more Down East atmosphere is not on the Jersey coast! Come in for a fine informal dinner, and a wonderful evening!

LOBSTER SHANTY
83 CHANNEL DR.
PT. PLEASANT BEACH
"At the head of the Inland Waterway"
TW 9-6700

MUSIC *In Princeton*

SESSIONS IN PREMIERE

With Philadelphians. Roger Sessions' newly-completed Fifth Symphony will be heard for the first time when Eugene Ormandy conducts the Philadelphia Orchestra in the work next Monday in McCarter Theatre. The concert will be the fourth in the current Series I sponsored by Princeton University Concerts.

Mr. Sessions' compositions have been played by the Philadelphians often in their various concert appearances in Princeton, but this it the first time the orchestra has offereil the premiere of one of Sessions' major works.

The composer was the first teacher of composition in the Princeton Universilty Music Department, which he joined in 1935. In spite of ten years' absence in California on a teaching assignment, Mr. Sessions has always been thoroughly identified with Princeton.

In addition to Mr. Sessions' Symphony Number Five, the Philadelphia Orchestra will play the Concerto for String Quartet and Orchestra, Opus 131 by Spohr and the Brahms Symphony Number One.

Fifty standing-room tickets will he sold at the McCarter box-office starting at 7:30 p.m. Monday.

READY, AMATEURS?

For Byrd, Lassus. Amateur singers in the Princeton Society of Musical Amateurs will join for an a cappella program this Sunday at 5 p.m. in the Woolworth Center of Musical Studies on the University campus.

Byrd's Mass for Four Voices and Lassus' Motets will constitute the program. The works will be sung without accompaniment, but Cynthia Hoebel will provide piano assistance where needed.

All who wish to attend are invited; however, reservations should be maile with Mrs. MacKenty Bryan, WA 4-0453, between 2 and 5 p.m.

HERE MONDAY: Eugene Ormandy will conduct the Philadelphia Orchestra in McCarter next week.

COMPOSER TO BE HEARD

Over WNYC. Music by David Krachenbuehl, composer-in-residence at the New School for Music Study, will be played over station WNYC Tuesday at 8:30 p.m. as part of the station's American Music Festival.

"Celebrations," a one-movement piano concerto, will be played by Elvina Truman Pearce, of the school faculty, with Mr. Kraehenbuehl playing the orchestral part on a second piano. "A Concert of the Humours," a work in four movements for four pianists at two pianos, will be played by Mrs. Pearce, Mr. Kraehenbuehl, Doris Martin and Richard Chronister, all of the New School.

TO DIRECT MUSIC

At Churchmen's Rally. James C. McKeever is music director of the annual eastern area meeting of the United Presbyterian Men in New York this weekend.

Mr. McKeever, director of church relations at Westminster Choir College and minister of music at the Fifth Avenue Presbyterian Church, New York, is a visiting lecturer in music at Princeton Seminary. His home is at 52 Dodds Lane.

IT'S RAMBLIN' JACK

Just a Roamer. Legendary—whatever that may mean—among contemporary folk music performers, Rambling Jack Elliott will ramble into Dillon Gym on Saturday afternoon, March 7, to participate in a Spring Folk Festival.

The event, hopefully an annual one, will start at 2:30. The banner is that of McCarter Theatre and the Class of 1965 Junior Prom Committee.

Besides Ramblin' Jack, the program will include the Tarriers, Jean Redpath and the 75 members of the Back Home Gospel Choir from the Greater Harvest Baptist Church of Newark.

Elliott is regarded as the foremost interpreter and disciple of the great Woody Guthrie, and with Guthrie, used to roam and ramble across the country, singing for his supper.

The singer still regards himself as a "roamer," and has taken his guitar aboard freight trains, sailing ships and motorbikes. He has also competed in rodeos and lived in a tent in Norway. At different times.

Tickets for the Folk Festival are now on sale in the McCarter box-office.

It's New To Us

—Continued from Page 7

a rainy afternoon poring this way and that, finding an old map here, a bird there. The cheapest is five cents, and the most expensive is $2, so how can you go wrong?

Take your own white elephants to Queenstown on consignment. List them, with your own prices, before you go. Queenstown will take a percentage of the sale.

BLACK OR AU LAIT?

Atkinson and "Coffee." Indefatigable Bill Atkinson is still turning them out. Clothes collections, we mean.

We found the latest, "Coffee House," at Hay and Clover, stirred adriotly with cream sugar, or left black and hot It's a collection built around silk, wood jersey and a mixture of arnel and whipped avron makes field pants, narrow skirts and jumper, and also a brief pullover which has long sleeves a round neck, and a band of stitching down the front.

Buttons, when they are used, are reasonable facsimilies of coffee beans, but don't put them in your grinder.

Mr. A. has thoughtfully added to this group a scarf made out of the coffee checks. It appears as a bandanna around the head, a band around a wide-brimmed straw hat, a belt, and the servant of your own imagination.

Now we turn from coffee shops to fields of flax. Ireland has sent to Hay and Clover a rack full of those indispensible linen dresses that are as necessary to the summer as sun itself.

Strelitz is the house. Here's maize yellow with scalloped edges; palest shell pink, in a sleeveless sheath with bright pink around the collar(blue with green); brilliant cherry (or kelly) in a skimmer with diagonal stitched band concealing two slant pockets; deepest royal purple with an easy little pointed turtle collar and oyster with wild zigzag bands of orange or terracotta. All about $25.

Earlier this spring, you'll wear Strelitz' irish wool suit, the teal green one with matching linen cuffs and turtle overblouse. A sunshine yellow wool has the same scallops we found in that yellow linen — around the little collar, the edge of the over-blouse and the sleeve ends.

Sober bankers grey makes a classic with four patch pockets on the jackets, turn-back white linen cuffs and narrow white lapers. Comes in oatmeal with black linen, too. Overblouses match the linen.

Dusty pink wool, like the frost of a soda, has three-inch slots in the front hemline and a row of offside buttons to close the jacket. Comes in Irish oatmeal, too.

Caressa's
"Caressables"

Navy,
Black Patent
$15.99

The shoe that fits and feels like a second skin! Inside — a completely smooth shell. No lining. No obstruction. Outside — a soft, supple shape and unique "feather-touch" back.

Nassau
Shoe Tree
27 Palmer Square West
Princeton, N. J.
921-7298

THE SKI INC.
20 Nassau St. 924-0400

Hour Dry Cleaning
No extra charge
All Garments Mothproofed Free!
KASE KLEANERS, Inc.
227 Nassau St. — 924-3242
Free Summer Storage

A GIFT of FLOWERS
Perfect For Every Valentine
Tulips Daffodils
Pussy Willows
Potted Plants Cut Flowers Florol Designs
Lawn and Garden Supplies
"flowers by wire"
McAIBER Florafax DELIVERY
CUNNINGHAM'S
Greenhouses and Nursery
397-1772 737-2086
open every day — Sundays & Evenings
4 mi. east of Lambertville, between Hopewell and Lambertville, Rt. 518

Valentine
Gifts
for your
Favorite
Girl
LANDAU
PRINCETON, N.J.
111 Nassau

...remember her with
LOFT'S

$2.98
THE ACE OF HEARTS
Glamorous red-and-gold Heart decorated with luxurious satin ribbon bow, filled with her favorite LOFT'S Miniature Chocolates.
25 other beautiful Heart boxes to choose from ... $1.00, $1.59, $2.50, $3.98 and up to $15.

NASSAU Pharmacy
80 Nassau St.
921-7400
Open Daily 'til 10 p.m. Incl. Sundays, 10-10

Elmwood Antiques
69 Palmer Square West
10-1, 2-5 weekdays
10-1 Saturdays

If you can't find it at URKEN'S, you won't be able to find it anywhere.

Paints, Plumbing Hardware, Household Items, Electricol Supplies, Appliances.

URKEN
Supply Company
27 Witherspoon St.
Free Delivery

Topics Of The Town

—Continued from Page 3

was $41,836 higher than the previous one. The increase was caused by a number of factors, according to Mr. Wagner including more complete annexation of the Red Cross contributing area, addition of the Retarded Children's Association, nominal increases to member agencies, and campaign partnership with Montgomery Township.

In paying tribute to "the dedicated divisional leaders and to every one of the over 1,500 volunteers, who never gave up until their assigned tasks were completed," Mr. Wagner itemized the amount raised and the number of contributors for each division. They are:

Special Gifts (G. Vietor Davis and Hugh D. Wise, chairmen): $110,660 from 1,083 contributors.

Research and Industrial (Arthur N. Curtiss and Philip Marcus, chairmen): $121,900 from 5,403 contributors.

University (James G. Allen and Carl R. Pope, chairmen): $34,034 from 928 contributors.

Mercantile (Theodore S. Reed, chairman), $9,533 from 358 contributors.

Professions (Chester R. Stroup and John J. McKenna, chairmen): $43,391 from 2,601 contributors.

Building Trades (George R. Griffing, chairman): $4,890 from 110 contributors.

Shopping Center (Donald S. Nelson and R. L. Lenhart, chairmen): $2,589 from 155 contributors.

Neighborhoods (Norman O. Hood, Mrs. W. Kedsie Teller, Mrs. Albert W. Zeigler, Henry W. Jeffers and Bartlett Bailey, chairmen): $27,707 from 3,548 contributors.

SUCCESS STORY: Warren W. Wagner, chairman of the 1963 United Fund-Red Cross campaign, announces that the campaign has reached its goal for the fourth successive time.

LEGION POST TO MOVE?

May Have to, Leaders Say.

"In all the talk which has taken place in regard to the proposed purchase of Miss Fine's School and the Swann Estate (Borough Hall) and the subsequent trade between the Seminary and the Borough of of Princeton, there seems to be one forgotten party: Post 76 of The American Legion." That is the opinion of Post Commander Donald Briggs and Vice - Commanders Eugene Pierre and Joseph V. Gallagher.

As they point out, probably few people in Princeton realize that Post 76 has occupied for the past 35 years the little stone building on the Swann Estate which faces on Mercer Street. "But now," they say, "if the discussed plans materialize and the Seminary acquires the Swann property, it seems unlikely that the Legion will be able to continue to rent the building it has occupied for so long."

As an indication of their propriety as tenants, the Post 76 officers can point with pride to the fact that, although the organization has had a club liquor license since shortly after repeal in 1933, it has never had a complaint of any kind lodged against it — either by any neighbors or by the Alcoholic Control Board.

In mentioning some of the Post's many achievements, the officers state that "this is an organization which over the years has organized the annual Memorial Day parade and has often brought speakers of national prominance to Princeton for the occasion." It also has directed for many years past the Fourth of July fireworks program in Palmer Stadium, which frequently was done at a loss to the Post at the beginning.

Each year the Post sends three boys to the New Jersey Boys State Program for a week of training in citizenship for the future. It also joins the Legion's state organization in sponsoring the annual oratorical contest, safety essay contest and similar activities.

Post 76's officers "try to keep up with the latest legislation so that all veterans, their widows and orphans may receive the benefits to which they are entitled (whether they are Legionnaires or not)." In addition, the fund-raising for Operation Flag was done by Post 76 during the past year so that Nassau Street now has a large number of American flags flying on patriotic holidays.

Lately, the Post's officers report, a committee has been out looking for a property which could be used as new headquarters, but it has found nothing available. Their statement concludes:

"The Post would be very happy to purchase the building which has been its home for the past 35 years, but red tape seems to block any such course of action."

"This raises a question," the officers say. "Does an organization with such a record of service have to go out of town, or even into the next county?"

ACCIDENT REPORT

Two Within One Minute. Princeton Township police reported two accidents during Monday mornnig's snow which took place within one minute of each other. The first involved four cars.

At 8.11, a skidding car triggered a four-car collision on Harrison Street, about 100 feet north of the Carnegie

—Continued on Page 10

THE FABRIC CENTER
"Custom made slipcovers & draperies our specialty"
25 Witherspoon St., 921-2294
open weekdays 9 to 6; Friday 'til 9

Tigger declares . . .
Bock Beer's Here — Spring's Near!

FOR HIM: A case of Bock . . .
Schmidt's . . . Knickerbocker's
or Ringnes, Norwegian Bock

FOR HER: Champagne . . . White or Pink!

Yeoman's **NASSAU LIQUORS**
108 Nassau St. *free delivery* 924-0031

Sale time at Modern Manor. Our greatest storewide Mid-Winter clearance is now in progress with the biggest reductions since we've moved to State Street. Furniture treasures marked down to almost ridiculously low prices. Could be that just the piece you've been wanting is included. Certainly worth a stop in.

Here are just a few examples: DANISH IMPORTED ROUND TABLES in Teak, NOW 69.00; DANISH IMPORTED BUFFETS in Teak or Walnut, NOW 75.00; a MOREDDI 86" Teak Buffet, regular 440.00, NOW 295.00; a MOREDDI Walnut Buffet, regular 297.00, NOW 179.00; a MOREDDI 47" Teak Pedestal Table, extends to 94½", regular 363.00, NOW 249.00; a MOREDDI Orange Striped Teak Lounge Chair, regular 198.00, NOW 89.00, a SELIG Danish Orange Rocker, regular 170.00, NOW 109.00, a SELIG Danish Hoop Chair, regular 130.00, NOW 89.00.

herman spiegel's
modern manor
102 W. STATE ST. at WILLOW • TRENTON, N. J.
OPEN MON. & THURS. 'TIL 9
Free Parking — Hotel Garage, behind Stacy Trent Hotel

Discover Spring in a Costume Look!

A marvelous 3 piece ensemble featuring a double breasted demi-fitted coat in a fine souffle wool. Beneath a scarf blouse in silk ottoman and a matching wool skirt — An ensemble which will take you anywhere — in pink and white or yellow and white. Sizes 5-15. 125.00. See our fantastic collection in a multitude of new spring colors.

Stacy
Fashions Done To Perfection

Town Shop: 18 East State, Trenton
Monday & Thursday 'til 9

Suburban Shop: Lawrence Shopping Center
Open daily 11 a.m. 'til 9 p.m.

REDNOR & RAINEAR
'Jeep' Soles
Service & Parts
2635 S. Brood St. Trenton
888-1800

Your headquarters for complete brake service.
RICHIE'S
Mobil Service
235 Nassau St 921-2403

C-D Motors
Inc.
N. J.'s Largest
LARK • HAWK
AVANTI
Dealer
1721 N. Olden, Trenton
883-2100

Topics Of The Town

--Continued from Page 9

Lake Bridge No one was injured.

Police report that a car operated by Lowell H. Good, 52, of Somerville, started to slide as it entered a downgrade and struck the first of three cars coming in the opposite direction. The first car, driven by Richard J. Kieffer, 24, of Cranbury, was pushed into a car driven by Eleanor G. McNulty, 58, also of Cranbury, who, in turn, was pushed into a third car driven by Barbara J. Fenity, 20, of Plainsboro.

All of the cars, with the exception of Mrs. Fenity's, were towed away. Because of the snow, police said all were traveling slowly at the time. They made no charges.

A minute later, at 8:12, Ernest A. Tyrole Jr., 62, going north on the Great Road, skidded into the southbound lane and hit the left side of a car operated by Walter C. Case, 27, of Trenton. There were no injuries, but the two cars were considerably damaged.

In the Borough, Henry P. Tomlinson, 44, 171 Wescott Road, and Patricia P. Sweet, 33, Kendall Park, were issued summonses for "stop sign" violations.

Mr. Tomlinson, driving on Hamilton Avenue, was charged with hitting a car driven by Alice L. Lawson, 41, 114 Jefferson Road, who was driving on Moore Street. A passenger in her car, Joanne Karch, 34, 115 Jefferson Road, was taken to Princeton Hospital and treated for contusions and bruises of her nose. The mishap occurred Sunday afternoon.

Earlier in the week, Mrs. Sweet failed to stop at the foot of Elm Road and struck a car traveling on Stockton Street operated by H. L. Mayes, 49, of 35 Leigh Avenue. Police said Mrs. Sweet complained of a bump on her head but refused medical treatment. Both cars were damaged in excess of $100.

---

450 SOLICITORS JOIN

To Aid Hospital Campaign.

More than 450 volunteers have signed up for the public solicitation phase of Princeton Hospital's three-year building fund campaign. It will open on March 2, according to Mrs. Marshal M. H. Dana and Mrs. Bernard Kilgore, chairmen of the general gifts committee.

Five section leaders will be heading the Princeton area organization. They are: Mrs. R. Kenneth Fairman, Mrs. Donald W. Griffin, Lionel V. Silvester Jr., William W. Stewart and William M. Webster.

The names of the 25 division leaders for the Princeton area have also been announced. They are: Sidney Blaxill, Mrs. John F. Bliss, Joseph L. Bolster, Bernard A. Cooke, Mrs. James R. Faus, Felton L. Gibbons, Frederik J. Githler, Gordon D. Griffin, Theodore H. Kennedy, Archie G. Lummis, Peter T. McKinney and Mrs. George L. Mellor.

Also, Mrs. Edwin R. Metcalf, John H. Meyer, Raymond W. Mitchell, Richard K. Olsson, John H. Platten, Capt. and Mrs. Geoffrey E. Sage, Mrs. Hans K. Sander, Mrs. Henry L. Savage, Mrs. James C. Sayen, Mrs. Charles B. Smith, Mrs. James J. Whelan and Stanmore V. Wilson.

The general gift committee also includes 100 team captains and members to date. Additional volunteers are being enrolled daily to complete the organizaiton for solicitation in the Princeton area.

HOSPITAL CAMPAIGN CHAIRMEN: Mrs. Bernard Kilgore, at left, and Mrs. Marshal M. H. Dana, are in charge of the general gifts solicitation of the Princeton Hospital building fund campaign. Opening meeting will be on March 2 at 8 p.m. in the high school auditorium.

Committees and teams are also being organized in the other communities served by the hospital. These include: Belle Mead, Cranbury, East Windsor, Griggstown, Hightstown, Hopewell, Kendall Park, Kingston, Lawrenceville, Pennington, Rocky Hill, Skillman and West Windsor.

Part of the total campaign goal has already been raised in advance of the public campaign. This amount will be announced at the March 2 opening meeting to be held in the high school auditorium at 8 p.m.

SCHOOL ELECTIONS QUIET

And Budgets Pass, Too.

Slippery fooling, few contests and generally satisfactory budgets combined to keep the voters home Tuesday in the annual school district elections.

All budgets passed, although in West Windsor the margin on current expenses was no more than 171 to 154. Both the incumbents won there, W. Bradford Craig polling 255 and Mrs. Eleanor B. Dearborn, 234. Of the other three candidates, William R. Linke was the victor with 171; Edward L. Poling (145) and Michael L. Manchica (127) were the losers.

Princeton Township, approving the budget by the sizeable margin of 185 to 67, returned four incumbents to office. Mrs. Dorothy Schoch (214) and A. Robert Trudel (217) will begin new three-year terms; L. F. Purvis (216) and Mrs. Phyllis Sinkler (204) will complete unexpired terms of board members they have replaced.

The Borough passed its budget, 146 to 9, gave 137 votes to Board President Graham Rohrer. Mrs. Bernice Miller received 147 and William K. Evans, 148. All are incumbents.

Lawrence Township, with about seven percent of the voters going to the polls, passed the budget, 354 to 87. Incumbents Donald L. Suppers and Samuel L. Hack drew respective totals of 376 and 356, with newcomer Robert A. Carlisle polling 331. Write-in candidate Matthew C. Walter received 54.

Hopewell Borough gave Board President Richard Van Doren and James Boughner each 111 votes, with Thomas Deering receiving 110 and Dr. Erwin Wood, 108. Hopewell Township placed Malcolm G. Magner as top man on the ballot with 613, giving John S. Cartwright 612 and Donald Chafey, 606.

The contest in Montgomery Township was resolved in favor of John P. Van Zandt, Raymond L. Hunt and Harry Dowling. The losers were Stuart E. Hotchkiss, Richard Hantler and Dr. Franklin Martin, the latter an incumbent.

--Continued on Page 12

Home Furnishing Shop
FABRICS
41 Witherspoon St.
921-9064

GEORGE BATTEN
The experience of thirty years in this field here in Princeton is yours if you want a valuation or to buy or sell.
CONSULTANT ON FINE ANTIQUES
924-0676
190 Nassau Street

sure'n they're
LOVELY
'n as refreshing as
SPRING
Handsome Wool
SUITS
by Strelitz
two or three pieces
8 to 16 $55 to $70
Hay and Clover
Jeanne Sandra Bowers
217 Nassau Street
924-0396

Get the right look from him!

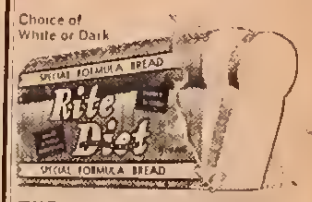

THE RIGHT DIET INCLUDES RITE-DIET BREAD!
To look your best a well-balanced diet is important. And the right diet includes Rite-Diet Bread. It's nutrition-right because it's high in protein, vitamins and minerals. Yet Rite-Diet Bread is baked without shortening! And each thin slice weighs only 17 grams! Rite-Diet Bread is so delicious. Have some today!
NOW....
in it's NEW Fashion -
Right Red Wrapper
by the bakers of
SUNBEAM
Batter Whipped Bread

Coupon
TAKE THIS COUPON TO YOUR FOOD MARKET IN THE PRINCETON AREA
Acme Market Cox's Market
A & P Market Davidson's Market
Nassau Delicatessen
Seven-Eleven (7-11) Stores
GOLDEN GUERNSEY MILK
SAVE 6¢ when you buy 2 qts. of
GOLDEN GUERNSEY MILK
Coupon paid for by N. J. Guernsey Breeders Assoc., Inc. We will redeem this coupon in accordance with our agreement with the above mentioned stores.

GOLDEN GUERNSEY MILK
Youngsters, oldsters and in-betweensters all agree that Golden Guernsey Milk has a wonderful flavor all its own. Hold up a glassful and see the tempting golden color — taste its golden goodness. Every glass of Golden Guernsey Milk contains an abundance of energy-giving protein, important vitamins and minerals so vital to glowing good health. In every respect, it's the finest milk you can get — at any price. Drink it often, serve it often — Golden Guernsey, the protein milk.
ROCKWOOD DAIRY
University Place 924-1200
Princeton, N. J.

Dining Room

MELWOOD RESTAURANT
Route 206 Shopping Center. 921-9667
Most reasonable prices in the area with Courteous and Friendly Service.
LUNCHEONS and FULL-COURSE DINNERS DAILY
Hours: 7 to 8 p.m. daily; 7 to 6 p.m. Saturday. Closed Sunday.

DAVIDSON'S SUPER MARKETS

172 NASSAU STREET, PRINCETON

Plenty Of Parking For Your Shopping Convenience At The New Municipal Parking Lot Behind Our Store

ENTRANCE ON PARK PLACE

Yau will find parking no problem while shapping at Davidson's low price Supermorket. The new municipal lot offers ample parking at ony time of the day. Shap Davidson's for Quality, Economy and Convenience.

SWIFT'S PREMIUM SPRING

LEGS OF LAMB

Half or Oven Ready LB. 53¢

Whole LB. 47¢

Swift's Premium

LAMB CHOP SALE!

SHOULDER 65¢ lb | RIB 79¢ lb | LOIN 89¢ lb

FRESH LEAN

CHOPPED CHUCK LB. 59¢

SWIFT'S PREMIUM TENDER JUICY

CROSS RIB ROAST LB. 79¢

SWIFT'S PREMIUM

COLD CUTS 4 6 oz. Pkgs. 99¢

Bologna, Olive Loaf, Spiced Luncheon, Cooked Salami, Pickle & Pimento Loaf

SWIFT'S PREMIUM

FRANKFURTERS Var. Lb Pkg. 55¢

Swift's Premium Tender Juicy California

POT ROAST LB. 59¢

Lamb for Stewing

NECKS & SHANKS LB. 29¢

Swift's Premium

CHUCK STEAK LB. 39¢

CRISCO OIL 24 oz. Bottle 33¢

HUNTS Catsup 14 oz. Battle 12¢

7c OFF Kraft

Mayonnaise Quart Jar 53¢

Del Monte Chunk Style
TUNA FISH ..... Half Can 23c

Del Monte
TOMATO SAUCE ..... 10 8 oz. Cans 89c

5c OFF
FAB ..... Large Pkg. 25c

Chef Boy-Ar-Dee with tomato sauce & cheese
SPAGHETTI ..... 15½ oz. Can 10c

Red
BRILLO ..... Large Pkg. 19c

Maine
SARDINES ..... ¼ Can 10c

MARCAL WHITE
NAPKINS PKG. OF 80 7¢

You save more
BUBBLE UP SODA ..... 4 Pac 59c

Staley's
CORN OIL ..... Quart Bottle 39c

Mandaley Sliced
PINEAPPLE ..... 3 Lb. Cans 69c

Sacramento
TOMATO JUICE ..... 46 oz Can 29c

Hygrade Hash
CORNED BEEF ..... 16 oz. Can 25c

Giant Size
REYNOLDS WRAP ..... 200 ft. 1.49

FROZEN DEPT.

Assorted Morton Dinners
Pot Roast Dinner 3 11 oz. Pkgs. $1

Farm Fare Regular or Crinkle Cut Frozen
French Fried Potatoes 9 oz. Pkg. 9¢

Swanson Dinner Frozen
Macaroni & Cheese . 3 Pkgs. $1

Red L Frozen
Fish Cake & Spaghetti 3 10 oz. Pkgs. $1

Mrs. Paul's Frozen
Fish Cake Dinner ... 3 8 oz. Pkgs. $1

Linden Farms Frozen Large
Fish Sticks ..... 10 oz. Pkg. 39c

Valley Farms Assorted Flavors
Ice Cream ..... Half Gal. 59c

Morton Frozen SPAGHETTI &
Meatball Dinner ... 3 11 oz. Pkgs. $1

River Valley Frozen
Onion Rings ..... 3 7 oz. Pkgs. $1

Excelsior Frozen
Beef Minute Steaks . 3 4 oz. Pkgs. $1

Campbell Frozen
Cream Of Shrimp Soup 10 oz. Pkg. 35c

Campbell Frozen
Oyster Stew ..... 10 oz. Pkgs. 35c

DAIRY DEPT.

ROYAL DAIRY
COTTAGE CHEESE 1 Lb. Cup 19¢

ROYAL DAIRY
Cheese Spread 2 Lb. Loaf 69¢

ORANGE JUICE Bluebird Quart 39c

Royal Dairy Cheese, colored or white
SWISS-AMER. SLICES . 1 Lb. Pkg. 49c

Royal Dairy Slices
MUENSTER CHEESE .. 1 Lb Pkg 59c

Royal Dairy
SHARP CHEESE ..... Lb. 69c

Bordens Eagle
NEUFCHATEL ..... 8 oz Pkg. 25c

FRESH PRODUCE

Ripe
BANANAS LB. 12¢

Extra Fancy Table
CELERY stalk 14¢

Indian River Seedless
GRAPEFRUIT 4 for 27¢

Extra Fancy Macintosh
APPLES 3 lbs. 37¢ Cello Bag

Prices effective through Saturday February 15th. Not responsible for typographical errors. We reserve the right to limit quantities. None sold to dealers. Member Twin County Grocers.

HOME DECOR
Princeton Shopping Center
921-7296
Curtains, Draperies
Bedspreads, Lamp Shades

Wallpapers of PRINCETON
236 Nassau Street

HOUSE OF MARIO
Princeton's
Newest Salon
"Specialized Coiffures - to fit the individual"
200 NASSAU ST.
921-7176
Hours:
9-5; Fri. 9-9
Appointments
not always necessary

WE LOVE YOU, MRS. MAC. It was an all-star cast Saturday night when Princeton paid its affectionate respects to Marguerite McAneny following her resignation from the post of General Manager at McCarter Theatre. (Left to right, standing) Milton Lyon, former executive director of McCarter; Alan S. Downer, a member of the faculty committee for McCarter; A. Munroe Wade, who served as toastmaster Saturday evening; Arthur W. Lithgow, present executive director of the theatre and (seated) B. Franklin Bunn, graduate treasurer of Triangle Club and Mrs. McAneny. Dennis Gilliland, young apprentice in the McCarter company, was presented on Saturday with the first Marguerite Loud McAneny Scholarship Award. (Studio 17 Photo)

a breath of Caribbean air
touched with southern sunshine colors
and casual easy
on view in our windows
BELLOWS
210 Nassau Street, Princeton
Apparel
WAlnut 4-3221

COOK & DUNN PAINTS
Interior • Exterior
free custom color mixing
Finish Restorer Kits
$4.95 and $8.95
restores natural wood grain finishes

LUCAR Hardware Co.
Hightstown Rd. Princeton Junction
SW 9-0599 Thurs. & Fri. to 9; Sat. to 7

DRY YOUR LAUNDRY
regardless of weather.
You Control
The
Temperature
of our
DRYERS!
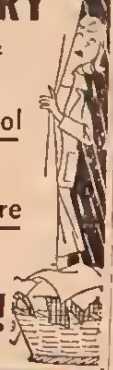
COIN WASH
Next to Turney Motors
Behind Viking Furniture

Topics Of The Town

Continued from Page 10

PLANNERS AT WORK

In Township. Appearing informally before the Township Planning Board Monday night, Carnegie Realty discussed with board members a proposed subdivision of 28 lots to be carved out of a triangle of land in the Jefferson-Mt. Lucas-Valley Road area.

A C Reeves Hicks, appearing for Carnegie, asked the board if it would agree to vacating part of a "paper" street which runs between Jefferson and Mt Lucas and divides the subdivision in two. Informal plans shown to the board on Monday night show a through street north of the "paper" street.

In addition, the Planning Board approved another subdivision of Shady Brook Estates this one for 29 lots. The usual paving, sidewalk and drainage requirements were laid down.

ART SHOW SCHEDULED

By Junior Chamber. The Fifth Annual Art Exhibit and Sale sponsored by the Princeton Junior Chamber of Commerce will be held this year in the gymnasium at Miss Fine's School on March 14 and 15. It will be open to entries by any artist, amateur and professional.

While the keynote of this year's show is professionalism, according to the sponsors, there will be three awards, engraved silver bowls, given to amateurs. Two of the judges who will select the prize-winners are Harold J. Schuster and Gillett Griffin, with a third judge still to be named.

Show entries can include original drawings, paintings, prints or sculpture. All pictures should be wired and ready for hanging and labeling.

An entrance fee of $1 will be charged for each item to be displayed, and all works will be insured by the Junior Chamber of Commerce while in its possession. The Jaycees will retain a 25% commission for all sales made at the exhibit.

Exhibitors who submit their registration fee before March 2 will be listed in the program, the Jaycee committee states. All inquiries and entry forms and fees (check payable to Princeton Jaycee Art Show) may be sent to the Princeton Junior Chamber of Commerce, P O Box 324, Princeton. Entry forms are available through the Jayeee and at TOWN TOPICS.

QUESTIONS WANTED

By Heart Disease Forum. A panel of physicians from Princeton Hospital will discuss heart disease at 8 05 p.m., Thursday, February 27, on Station WHWH.

Participants are Dr. John R. Burbidge, Dr. Louis Fishman and Dr. Archibald D. Sheeran. Harold Mantell will serve as moderator

The panel invites pertinent questions from the public. Written queries should be submitted in advance to: "Heart Disease Forum," Station WHWH, 221 Witherspoon Street, Princeton. The public may also phone questions during the hour-long broadcast. The telephone number is 924-3600 for the Princeton area. For callers beyond the area, the number is 896-1900

ANNUAL MEETING HELD

By Visiting Nurse Group. The annual meeting of the Visiting Nurse Association was held last week at the home of Mrs. Richard V. Lindabury. Committee reports were read and officers for the coming year were elected.

In her report as president, Mrs Lindabury outlined difficulties which had arisen during 1963 but which had been successfully overcome. After the business meeting, Dr. William J. Dougherty, director of the State's division of preventive diseases, spoke on the continued need for care and treatment of the 25,000 migrant workers present in New Jersey from April through November each year.

Elected as officers for 1964: Mrs. Lindabury, president; Mrs. Edwin Rogers, vice-president; Mrs. Ellwood W. Godfrey, vice-president and recording secretary, Mrs. Maurice Healy, corresponding secretary; Mrs. E. J. Meyerkort, treasurer, and Mrs. Thomas F Huntington, assistant treasurer.

BIRTHS

Twenty-Three Born. Thirteen boys and ten girls were born last week in Princeton Hospital.

Sons were born to Mr. and Mrs. Milton Pelovitz, 22 Stonicker Drive, Trenton; Mr. and Mrs. Guiseppi Di Maglio, 11 Euclid Avenue, South Brunswick; Mr. and Mrs. Robert

—Continued on Page 14

The THORNE PHARMACY
Hightstown Road 799-1232 Princeton Junction
FANCY HEARTS FILLED WITH CANDY
Russell Stover — 80c to $5.95
Schraffts — 69c to $6.25
Whitman's — $2.75 to $6.50
YOUR LOVE ACCOMPANIED BY A FRAGRANCE
Perfume — Cologne — Toilet Water
UNUSUAL GIFTS TO DELIGHT HER
from our gift center
VALENTINES *by American*

We are pleased to announce
our appointment as agents for
EAGLE - A
BOXED TYPEWRITER PAPERS
The most complete line in the field

PRINCETON PHOTO PROCESS CO.
12 Chambers Street 924-4020

WHERE'S SMOKEY?
Last week, Smokey took a book man's holiday.
Now he's back with some strong opinions about more books for our regulars.
If you're an irregular, you can correct that by making it a habit to spend an evening now and then in the world's friendliest book-shop.
Smokey's a bear for good books.
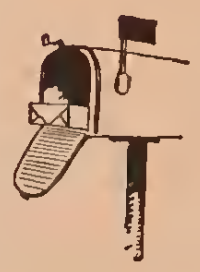
MALE'S BOOK SHOP
203 Nassau Street, at Charlton
Wide Selection of Paperbacks for All Ages
921-2161 OPEN EVENINGS UNTIL 11

The Cunning Shop
Gifts
96 Nassau St. 924-1831

The Jigger Shop
Breakfast - Luncheons
Fine Sandwiches—
Superb Coffee
2651 Moin Street
Lawrenceville

LANDSCAPING
HOWE nurseries

Come in to see
our
charming collection
of
sterling silver
pins and charms
for your Valentine
$1 - $4

Monday thru Saturday
9:30 - 5:30

The
Country Mouse
164 Nassau St.
921-2755
Park in the Park Place lot
behind the store

CALENDAR *Of the Week*

Thursday, February 13
Chinese New Year; First Day of the Year of the Dragon

12:10 p.m : Community Lenten Service, the Rev. Benjamin J. Anderson of Witherspoon Presbyterian Church; Niles Chapel of First Presbyterian Church. Luncheon follows at 12:30 p.m. (First of regular Thursday series through Lent.)
8 p.m.: Princeton Adult School; "The Negro and Human Rights" series, opening lecture by Ashley Montagu, Rutgers University; Princeton High School. Registration still possible from 7-8 p.m. for most courses.
8 p.m.: Film, "Never To Forget," documentary on Warsaw Ghetto; auspices Whig-Clio; 10 McCosh Hall.
9:45 p.m.: Film, "The Quiet One," auspices Student Christian Association; 10 McCosh Hall.

Friday, February 14
Valentine's Day

10 a.m., 3 p.m., 8 p.m.: World Day of Prayer Services; United Churchwomen; Mt. Pisgah A.M.E. Church.
3:30 p.m.: Basketball, PHS vs. Peddie; high school gym.
3:35 p.m.: Winter Recess Begins for Princeton High School Students. ('Till 24th.)
8 p.m.: Basketball, Princeton vs. Dartmouth; Dillon Gym.
8:30 p.m.: "A Thurber Carnival," Kendall Theatre of Trenton State College.
8-11:30 p.m.: Cherry Tree Ball, Princeton High School.

Saturday, February 15
9 a.m.-11 p.m.: Exhibit Commemorating 20th Anniversary of Warsaw Ghetto Uprising; Whig Hall, University campus. (Daily through February 23)
9 & 10:30 a.m.: Crafts for Township Children; Valley Road School.
9 & 10:30 a.m.: Basketball for Township Boys; Community Park School.
10:15 a.m.-12:30: Public Skating-children; Baker Rink.
1-6 p.m.: Food Sale; sponsored by scholarship committee of Lawrenceville Woman's Club; lounge of Lavino Field House, Lawrenceville School.
2 p.m.: Winter Track, Princeton, Pennsylvania, Columbia; at Lawrenceville School.
2:30 p.m.: Hockey, Princeton vs. Harvard; Baker Rink.
3 p.m.: Swimming, Princeton vs. Dartmouth; Dillon Gym.
8 p.m.: Classic Films, "An Evening of Experimental and Independent Cinema;" McCarter Theatre.
8 p.m.: Basketball, Princeton vs. Harvard; Dillon Gym.
8:30 p.m.: "A Thurber Carnival;" Kendall Theatre of Trenton State College.

Sunday, February 16
Noon: Obedience Match Show, Mid-Jersey Companion Dog Training Club; Somerville Armory, Grove Street, Somerville.
2-4 p.m.: Exhibition of Paintings of Huseyin Halit; Studio-on-the-Canal, Alexander Street.
4-7 p.m.: Musical Tea, sponsored by the Senior Choir of the Mount Pisgah A.M.E. Church; Witherspoon Street.
5 p.m.: Princeton Society of Musical Amateurs; Woolworth Center of Musical Studies, University campus.
7:30-10:30 p.m.: Public Skating-adults; Baker Rink.
8:15 p.m.: Youth Panel, Women's Division of the Princeton Jewish Center; at the Center, Nassau Street.
8:30 p.m.: Trenton Symphony, Joseph Schuster, cellist; War Memorial Building, Trenton.

Monday, February 17
1:30 p.m.: Women's College Club, Miss Marjorie H. Nicolson, speaker; Unitarian Church, Cherry Hill Road and Route 206.
7:45 p.m.: Concert, Marshall Heinbaugh, baritone; auspices Graduate Music Program Scholarship Fund of Trenton State College; Kendall Hall at the college.
8 p.m.: Panel, "France and the West—Will Atlantic Unity Survive?" panelists Armand Hoog, Anthony N. Wahl and Ira O. Wade; "Great Decisions" discussion series; YMCA, Avalon Place. (Also to be broadcast over WHWH)
8 p.m.: Township Committee; Township Hall.
8 p.m.: West Windsor Board of Education; Dutch Neck School.
8:15 p.m.: Ladies Auxiliary of Engine Company No. 1; Chestnut Street Firehouse.
8:30 p.m.: University Concert, Series 1; The Philadelphia Orchestra, Eugene Ormandy, conductor.

Tuesday, February 18
8 p.m.: Princeton Stamp Club, "Stamp Printing Methods;" First Presbyterian Church.
8 p.m.: Folk and Square Dancing; Miss Fine's School gym.
8 p.m.: Seamanship and Safe Boating; 10-week course begins, auspices Flotilla 47, US Coast Guard Auxillary; YMCA, Avalon Place.
8 p.m.: Pageant, Folk Dances, Singing in observance of National Brotherhood Week; Lawrence Junior High School.
8 p.m.: Borough Board of Health; Borough Hall.

Wednesday, February 19
6 p.m.: Annual Dinner, Princeton Area United Community Fund; Nassau Inn.
8 p.m.: "The Constitutional Rights of the Negro," Judge Thurgood Marshall, US Court of Appeals, 2nd Circuit; Stafford Little Lecture Series; 10 McCosh Hall, University campus. (Second and third lectures Thursday and following Monday.)
8 p.m.: Princeton Ski-Club; meeting at Pine Brae Club, between Rocky Hill and Blawenburg.
8:30 p.m.: "Moon, Woman and Judaism," Rabbi Everett Gendler; auspices B'nai Brith; Princeton Jewish Center, Nassau Street.
8 p.m.: Hockey, Princeton vs. Pennsylvania; Baker Rink.

Thursday, February 20
10-12 noon: Ice Skating Classes, auspices of YWCA; Princeton Bowl, Route 1.
10 a.m.-3 p.m.: World Fellowship Workshop; YWCA, Avalon Place.
10 a.m.-3 p.m.: Workshop for World Fellowship; YWCA, Avalon Place.
7 p.m.: Plainsboro Cub Scout Organizational Meeting; Plainsboro Community Church.
8 p.m.: "The Negro and Human Rights—The Influence of Slavery," Norman Thomas, speaker; Princeton Adult School series; Princeton High School.
8 p.m.: "The Constitutional Rights of the Negro," Judge Thurgood Marshall, US Court of Appeals; Stafford Little Lecture Series; 10 McCosh Hall, University campus.
8 p.m.: Township Board of Education; Community Park School.
8 p.m.: Township Zoning Board; Township Hall.

Friday, February 21

Saturday, February 22
Washington's Birthday
Post Office Closed
2:30 p.m.: Squash, Princeton vs. Yale; Dillon Gym.
3 p.m.: Hockey, Princeton vs. Yale; Baker Rink.
8:30 p.m.: "Othello," McCarter company; McCarter Theatre.

SHOES SHINED
by Jimmy
Nassau Barber Shop
13 Witherspoon St.

February Clearance Sale!

The Furniture Barn
Route One Circle—Princeton
921-6165

Be mine....
Lingerie, heart-strewn
handkerchiefs, jewelry
Betty Wright Shop
141 Nassau

Be an
Early Bird!
See our special group
of girls' and boys'
Spring Coats
Sizes 3-6x, 7-14
Reduced for canny
pre-Easter shoppers
ALLEN'S
131 Nassau Parking in Rear

Last Week of
Camera Sale
20% to 50% off
• Movie Cameras
• Projectors
• Sub-Miniatures
• 35 mm
Limited quantities — come in today
Camera Department, second floor

the PRINCETON University Store
36 University Place

The nicest Valentines come from
HAPPY HOUSE
GIFTS • CARDS • CANDIES
IN THE PRINCETON SHOPPING CENTER
Shop Thurs. & Fri. 'til 9 p.m. 921-6191

Topics Of The Town

—Continued from Page 13

Christiansen, Aiken Lane, and Mr. and Mrs. Clifford M. Whitlow, 2705 Main Street, Lawrenceville, all on February 2; Mr. and Mrs. Victor Mazza 52 Hart Avenue, Hopewell, Mr. and Mrs. Thomas R. Murray, 312 Ewing Street; Mr. and Mrs. Kenneth Howarth, 8 Charred Oak Lane, Hightstown, and Mr. and Mrs. Stephen Heiman, 35 Dawson Road, Kendall Park, all on February 3; Mr. and Mrs. Robert Barlow Jr. 45 N. Main Street, Cranbury, February 4; Mr. and Mrs. Gary W. Martin, 100 Stockton Street, February 5; Mr. and Mrs. Walter Kochis, Somerville Road February 6; Mr. and Mrs. Richard Dyer, 2 Crabapple Lane, Trenton, and Mr. and Mrs. Dariush Berroozi, 128 Franklin Street, Hightstown, both on February 7.

Daughters were born to Mr. and Mrs. Wayne Allen, Sunset Hill Road, and Mr. and Mrs. John J. Loughlin, 37 Pardee Circle, both on February 3; Mr. and Mrs. Donald R. Mitchell, 22 S. Main Street, Cranbury, February 4. Mr. and Mrs. Peter Wise, Princeton Road, Cranbury, February 6; Mr. and Mrs. Joseph Wilder, 428 Mt. Lucas Road, Mr. and Mrs. James Fiscus, 118 Cole Avenue, Hightstown, and Mr. and Mrs. Richard Burehnall, 23 Starling Road, Kendall Park, all on February 7; Mr. and Mrs. William Schroeder, Mill Road, Cranbury; Mr. and Mrs. Christian Hechtel, 226-C Marshall Street, and Mr. and Mrs. Edward Rossiter, RFD, Skillman, all on February 8.

WHIG-CLIO EXHIBIT SET

Of Warsaw Ghetto. An exhibition commemorating the 20th anniversary of the Warsaw Ghetto uprising is on display on the first floor of Whig Hall on the University campus. The exhibit, being presented by the Whig-Clio Society, will continue through February 23 and will be open to the public from 9 a.m. to 11 p.m.

The display was prepared by the Institute for Jewish Research in New York. Before coming to Princeton it was shown in New York and Philadelphia.

The exhibit contains about 2,000 letters, Nazi documents, maps and photographs. It shows Jewish life in Warsaw before capture by the Germans, subsequent Nazi oppression of the Jews and deportation to the Treblinka "death camp."

The final part of the exhibit shows the Jewish uprising against the Nazis, how the Nazis subsequently destroyed the entire ghetto and systematically annihilated the inhabitants.

DANCE WINNERS NAMED

From Peggy Bayer School. Contest winners at the Peggy Longstreth Bayer School of Dance include Ann Bardwell, Doug Houghton, Gail Grazel and Bob Patton in the beginners' class. The two couples placed first and second in the polka.

In the waltz there was a tie between Helen Rayner, Henry Griffin, Anne Barnett and Robert Fish. The winning couple in the cha cha was Mary Vivian and Robert Fish.

The intermediate class of seventh and eighth graders competed in the samba, jitterbug and Charleston. Winners were Sherrill McCullough, Bruce Alexander, Jane Vicino and Peter Hirsch. Second place in the Charleston went to Pamela Washington and John Waltmark.

SAFETY COURSE OPEN

In Seamanship. A ten-week course in seamanship and safe boating will begin Tuesday at the YMCA, under the auspices of Flotilla 47, United States Coast Guard Auxiliary. The series is open to all interested in safe boating, and registration may be made at the Y.

Charles E. Tessein, flotilla commander, stressed that the course will be useful to experienced boatmen since it covers changes in laws and regulations. Dr. Franklin Martin and trained instructors from Flotilla 47 will teach the series. There will be a small charge for materials.

The Coast Guard Auxiliary will participate in search and rescue operations on an expanded basis because the Coast Guard has closed several lifeboat stations on the New Jersey shore as an economy measure. The Auxiliary is composed entirely of volunteer civilians.

HALIT TO EXHIBIT

At Studio-on-the-Canal. Huseyin Halit, a former Princeton resident, will exhibit his oils and water colors at the Studio-on-the-Canal, off Alexander Road, beginning Sunday. The hours through March 1 are 2 to 4 weekends and 7:30 to 9:30 evenings.

Mrs. M. E. Hoadley, the former owner of Witherspoon Art and Book Shop, has arranged the show with a committee. Mr. Halit's works have not been seen in Princeton since an exhibit at the shop several years ago.

Mr. Halit taught at Princeton Group Arts and the YWCA 12 years ago. He is a native of Turkey, and has studied in Istanbul and Milan. He now lives in Providence, R.I.

AIR SQUADRON TO MEET

Will Name Officers. The Mercer County Air Force Association Squadron will hold its second annual election of officers next Wednesday, February 19, at the Trenton Armory. Daniel B. McElwain, outgoing commander, will preside at the meeting which will begin at 8.

Mr. McElwain lives at 31 Washington Road, Princeton Junction. Membership in the squadron is open to those interested in obtaining adequate aerospace power for national security and preservation of world peace, in addition to Association members.

COURT OF HONOR HELD

By Troop 77, Boy Scouts. Boy Scout Troop 77, sponsored by the Township PTA's, held a combined parents' night and court of honor, with the presentation of awards by David Patterson, scoutmaster. Mr. Patterson received a training award from Don Wright, district training chairman.

Scouts gaining tenderfoot awards were Douglas Westover, Steven Tenny, Robert Brushi, and George Ford. Joe Wood, advanced committee chairman, presented a second class award to Ricky Silverman, and first class awards to Marrie Peabody, Andy Keiser, Robert Yardis and Robert Kennedy.

William Beggs attained star rank, the first to do so in several years. Badges were presented to Robert Kennedy, Paul Mazarella, Jay Seitz, William Beggs, Buz Rosso, Douglas Westover and Steven Sherman.

SPEECH THERAPY ADDED

At Princeton Hospital. Mrs. Mary J. Metzger of Kendall Park will conduct speech therapy sessions for handicapped children and adults on Tuesday and Thursday afternoons from 1:30 to 4:30 at Princeton Hospital. John W. Kauffman, Hospital administrator, announced her appointment this week to the department of

—Continued on Page 15

Complete Line of
Domestic & Imported
Yorns
Needlepoint, Embroidery
Kits and Rugs
THE KNITTING SHOP
Tulane Street 924-0308

SECRETARIAL SERVICES
Telephone Answering Services
Mimeographing * Notary Public * Offset Printing
134 Nassau St. Phone 924-1760 Princeton, N. J.

Princeton Junction Package Store
Hightstown & Cranbury Roads
Plenty of free parking. Free Delivery

NASSAU GARDEN MARKET
• FIREPLACE WOOD • ALL TYPES OF FENCING
CALL 297-3854 State Rd., Hwy. 206

"SUPER RIGHT" BONELESS
ROUND ROASTS
or BONELESS CROSS CUT BEEF ROASTS lb.
NONE PRICED HIGHER
75c

BONELESS ROUND STEAKS OR SWISS STEAKS lb. 85c
BONELESS CHIP OR CUBE STEAKS lb. 99c
WHOLE SMOKED HAMS FULLY COOKED SMALL 10-12 LB. lb. 49c
CHICKEN PARTS YOUR CHOICE OF BREASTS, LEGS, THIGHS OR DRUMSTICKS NONE PRICED HIGHER lb 47c
Sirloin Tip STEAKS OR ROASTS lb. 99c
Chuck Roasts Boneless lb. 55c
Rump Roasts BONELESS lb. 95c
Eye Round Roasts lb $1.05
Fresh Picnics 4 to 6 lb. Pork Shldrs. lb. 29c
Cheese Sliced American, Swiss, Pimento (In Pkgs. of 1-lb. or more) lb. 49c

LENTEN SEAFOOD VALUES!
BABY LOBSTER TAILS ICELANDIC lb. $1.35
MEDIUM Shrimp 31 to 42 to the lb. 5 lb. box $3.39 lb. 69c
LARGE No. 1 Smelts 2-lb. bag 45c lb. 23c
Mackerel FRESH BOSTON lb. 25c

KELLOGG'S FRUIT LOOPS 7-oz. pkg. 28c
CHICKEN OF THE SEA GREEN LABEL TUNA FISH 2 6½-oz. cans 55c | 12½-oz. can 53c

GOLDEN NUTRITIOUS BANANAS NONE PRICED HIGHER lb. 10c
CRISP ICEBERG LETTUCE NONE PRICED HIGHER large head 19c
VINE-RIPENED TOMATOES lb. 29c
RED DELICIOUS APPLES 3 lb. bag 39c
FRESH BROCCOLI large bunch 25c

CAMPBELL'S SOUPS
NOT 1 OR 2 BUT 22 VARIETIES 6 cans $1
NOT 1 OR 2 BUT 10 VARIETIES 7 cans $1

CHEDDAR CHEESE MILD lb. 55c SHARP lb. 59c
ANN PAGE MUSHROOM SOUP NEW! DELICIOUS! TRY IT! 6 10½-oz. cans 89c
B. C. JUICE DRINKS ALL VARIETIES 2 46-oz. cans 69c
PACKAGE SUGAR CONFECTIONERS (10X), BROWN, YELLOW OR SUPERFINE 2 1-lb. pkgs. 39c
CANNED VEGETABLE SALE A&P GOLDEN CORN, 17-oz. IONA PEAS, A&P WHOLE BEETS, PLUS OTHER ITEMS 8 cans for 95c
River Brand Rice 12-oz. pkg. 16c
Hershey's Cocoa 8-oz. can 29c 1-lb. can 53c
Kraft Velveeta 2 lb. loaf 79c
Instant Coffee DECAF 5-oz. jar SAVE 10c 1.05
Nestle's Cocoa EVEREADY 1¾-lb SAVE 10c can 75c
Morton's Salt PLAIN or IODIZED 26-oz. box 11c

DETERGENT RINSO BLUE SAVE 5c ON EACH PKG. 2 large pkgs. 57c
DETERGENT SILVER DUST 2 large pkgs. 69c
DETERGENT FLUFFY ALL 3 lb. pkg. 79c
DETERGENT VIM TABLETS 24 in pkg. 41c
DETERGENT WISK LIQUID quart can 72c
REGULAR SIZE LUX SOAP 4 bars 39c
CONCENTRATED DETERGENT ALL giant pkg. 75c
DETERGENT SURF SAVE 15c giant pkg. 64c
DETERGENT LUX LIQUID SAVE 13c 32-oz. bottle 74c
DETERGENT SWAN LIQUID 22-oz. bottle 62c
CLEANER HANDY ANDY 33-oz. plastic bottle 67c
SHORTENING SPRY SAVE 7c 42-oz. can 74c

BIGGER SAVINGS DURING A&P's BETTER VALUES!
GREAT FOUNDER'S WEEK Celebration!

Frozen Food Values!
FLOUNDER FILLETS CAP'N JOHN'S 16-oz. pkg. 55c
Scallop Dinners CAP'N JOHN'S 8-oz. pkg. 49c COMPLETE WITH SCALLOPS, FRENCH FRIES AND PEAS
Fish Sticks CAP'N JOHN'S 3 10-oz. pkgs. $1
Deviled Crabs CAP'N JOHN'S 2 6-oz. pkgs. 79c
Cod Fillets CAP'N JOHN'S 16-oz. pkg 39c
Myer's Pies CHICKEN, BEEF OR OYSTER 16-oz pkg. 59c

A&P BRAND
ORANGE JUICE
4 6-oz. cans 99c | 2 12-oz. cans 97c
A&P Peas 3 10-oz. pkgs 44c 2 lb pkg 43c
Oyster Stew CAP'N JOHN'S 2 10-oz. cans 49c
A&P CUT CORN 3 10-oz. pkgs 40c

Jane Parker Bakery Specials!
OLD FASHIONED COOKIES FUDGE, OATMEAL, SUGAR, MOLASSES OR LEMON 3 20-oz. pkgs. $1
Raisin Bread SAVE 4c 1-lb loaf 25c
Hot Cross Buns 6 in pkg 29c

ALL PRICES EFFECTIVE THROUGH SATURDAY, FEBRUARY 15th, IN PHILADELPHIA AND VICINITY

PRINCETON SHOPPING CENTER, NORTH HARRISON ST.

NASSAU
SHOE REPAIR
SKATES SHARPENED
175 Nassau 921-7552

Zinder's
DISCOUNTS
TOYS

Continuing
to Serve You
Lyons Market
8 NASSAU STREET
Finest
PRIME MEATS
for over 50 years
Lyons
Roasts & Steaks
are cut
From the Finest
Breed of Steers
924-0089 or 924-2488
FREE DELIVERY
9-11 A.M. and 2 P.M.

Person To Person

Cory S. Kommler

We read a revealing article on the use of high detergent motor oils. The experts say, "It is false economy to use cheap oil simply because an engine is old and worn. If cheap heavy oil is used because the engine uses less of it, the chances are that engine lubrication is poor and most likely little if any oil gets to important areas such as the rocker arms. Heavy oil may temporarily put off the day of a motor overhaul, but it also will greatly increase the size and expense of the job in pretty short order; High detergent oil is far less expensive in the long run." Well, the experts are saying no more than most of us should recognize: that regardless of what product or service we are considering we get only what we pay for. Cheapness is the most costly way out of any problem, purchase, or investment. True value and satisfaction is assured only when you are guided by truly reliable specialists. May we please serve you? Kammler Buick-Pontiac Co., Route 206, opposite Princeton Airport, 921-2222.

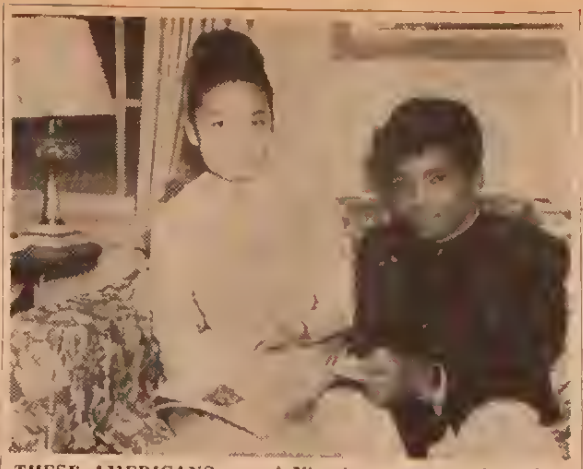

THESE AMERICANS . . . ! Vivacious young ambassadors from Thailand and Pakistan are in Princeton for three weeks as New York Herald Tribune World Forum guests. Rachanee Pisitkasem (left) from Thailand is living with Mr. and Mrs. John Conroy and spending her days at Miss Fine's School. Zahid Iqbal of Pakistan is staying with Mr. and Mrs. Richard Sly while he audits classes at Princeton High School.

Topics Of The Town

—Continued from Page 14

physical medicine and rehabilitation.

Dr. Leonard M. Berry, department director, pointed out that such therapy is used for a variety of problems, ranging from stuttering, articulation and deafness, to rehabilitation of those with brain damage from cerebral palsy and other causes.

Mrs. Metzger, who received her M.A. in speech therapy from the University of Southern California, has been a therapist at Annapolis, Md., and Ridgewood. She conducted private classes in the Princeton area prior to her appointment to the Hospital staff.

"Y" PANEL DISCUSSION

On "France and the West." A Panel discussion on "Franee and the West — Will Atlantic Unity Survivc?" will be led by Prof. Ira O. Wade at the YMCA on Monday at 8 p.m. The panel will be the second of a series of eight discussions by prominent Princetonians on "Great Decisions for 1964."

Two other University professors will be on the panel with Prof. Wade. They are Armand Hoog, Professor of French literature, and Anthony N. Wahl, associate professor of politics.

Professor Wahl, who just returned from France and an interview with General de Gaulle, will present an account of the current French foreign policy. Prof. Hoog will give his view of the problem as a Frenchman, and Prof. Wade will approach the subject from an American viewpoint.

The panel discussion will be broadcast by WHWH. The "Great Decisions" series is being sponsored by the Foreign Policy Association.

RABBI TO SPEAK

At B'nai B'rith Meeting. Moon, Woman and Judaism" will be Rabbi Everett Gendler's topic at the meeting of the B'nai B'rith Women next Wednesday, February 19. The meeting, which is open to the public, will begin at 8:30 at the Jewish Center.

Mrs. Harold Borkan and Mrs. Arthur Garman will be hostesses. Tickets to the New York World's Fair will be available at reduced prices at the meeting. A $2 adult ticket will be sold for $1.75, and the price of the $1 children's ticket is 85 cents.

FAILS TO YIELD

Driver Fined in Court. For failing to yield the right of way when he entered a highway from a driveway, Dante B. Nini, 23, 76 Spruce Street, was fined $15 Monday by Borough Magistrate Theodore T. Tams Jr. He pleaded guilty.

Thomas M. Mellody, 18, 151 Hamilton Avenue, pleaded guilty to a charge of careless driving. He, too, was fined $15.

FUND TO BENEFIT

From Polar Bear Food Sale. The Scholarship Committee of the Woman's Club of Lawrenceville will hold a homemade food sale Saturday from 1 to 6 p.m. in the lounge of Lawrenceville School's Lavino Field House. The sale will be held during the annual Polar Bear Track Meet between Columbia, Princeton and Pennsylvania.

Proceeds of the sale will benefit the Mary Darwin Heath Memorial Scholarship Fund which, since 1937, has given aid to an area girl wishing to continue her education. Among the items on sale will be homemade cold sliced roast beef, tunafish, sandwiches, cakes, pies, and cookies.

OFFICERS ELECTED

By Ladies Auxiliary. New officers of the Ladies Auxiliary of the Princeton First Aid and Rescue Squad are Mrs. Bertha Foley, president; Mrs. Florence Hagadorn, vice-president; Mrs. Eileen Robertiello, secretary; Mrs. Margery Davison, treasurer, and Mrs. Carol Harris, trustee.

Also to serve during the fifth anniversary year, which begins February 24, are Mrs. Davison, ways and means; Mrs. Evelyn Mershon, membership and historian; Mrs. Ethel Percsett, by-laws; Mrs. Betty Davison, program; Mrs. Dorothy Glas, publicity; Mrs. Emma Fowler, emergency; and Mrs. Grace Busch, chaplain.

CONFERENCES SCHEDULE

By St. Paul's PTA. Parent-teacher conferences will be held between 7 and 8 p.m. on Tuesday at St. Paul's School.

The PTA will hold its business meeting, postponed because of Mission Week, on March 17.

TO HOLD PARTY

At St. Michael's. A Valentine party will be given for the youngsters at St. Michael's Home, Hopewell, on February 22 by the Catholic Daughters of America, Court Moran 378.

Miss Ann Cotter is in charge of the program, which includes entertainment by the choirs of St. Paul's School, led by Sister Mary Jonathan and James Kannan.

LAOS TO BE TOPIC

At John Hart Meeting. The John Hart Chapter of the New Jersey Society, Sons of the American Revolution, will meet Monday at 8 in the fellowship hall of Lawrenceville Presbyterian Church.

Mrs. William L. Bunting of Cranbury will give a talk and show slides on Laos where she spent several months last year. The public is invited to attend the meeting.

Mrs. Bunting will discuss customs and political problems in Laos. A short business meeting will follow her talk.

PRESIDENT'S TEA SET

For New Kappas. Mrs. Charles B. Rice, 118 Dodds Lane, will be hostess at the President's tea for new members of the Kappa Kappa Gamma Club of Mercer County on Thursday, February 20. The club will hold a business meeting at 3.

Members are requested to bring toys for the Kappa Kart, which supplies gifts to several Mercer County hospitals. The Kart has been a Kappa project for the past five years.

The Mather
Funeral Home
40 Vandeventer Ave.
924-0242

Winter Clearance Sale
Suits O'coats
Sport Coats Slacks
and Furnishings

Harry Ballot Co.
20 Nassau St. 924-0451

PURE - FRESH
DELICIOUS
DAIRY PRODUCTS
Jack & Jill
DAIRY-ETTE
CONVENIENT HOURS
10 A.M. TO 10 P.M.
EVERY DAY
FOR FRESH MILK
AND OTHER BASIC
FOODS FOR
YOUR FAMILY
SUPER QUICK
Friendly
SHOPPING
Announcing
TWO Exciting NEW Tastes
Orange-Pineapple Cottage Cheese
A TASTE SENSATION OF HAWAII
BRIM FULL OF TANGY ORANGE AND PINEAPPLE CHUNKS
Spring Garden Cottage Cheese
SUMMER GOODNESS NOW!
CHUCK FULL OF DELICIOUS GARDEN VEGETABLES
Your Choice - 2 8 oz. pkgs. ONLY 29¢ - Mix Or Match
FREE
LIBBEY GLASSES
(all occasion wheat design pattern)
with purchase of
1 - Half Gallon "Old-Foshioned" ICE CREAM @ 98¢
or
2 - Half Gallons FRUIT DRINK Oronge, Fruit Punch, Grape @ 29¢ each
Enjoy Other Quality Dairy Products
A Complete Selection of Delicious and Nutritious Dairy Foods
Freshness, Quality and Purity Guaranteed . . . at the lowest possible cost

Heavy Whipping Cream	.29 ½ Pint	Rich Half & Half Cream	.23 Pint
Country Flake Buttermilk	.21 Quart	Skimmed Whole Milk	.22 Quart
Creamed Cottage Cheese	.24 12 oz. Pkg.	Chocolate Flavored Drink	.46 ½ Gal.
Real Creamery-Fresh Butter	.69 lb.	Grade A Large Eggs	.59 Doz.
100% Pure Orange Juice	.85 ½ Gal.	Delightful Fruit Drinks	.29 ½ Gal.

Enjoy A New Shoppnig Experience At The Friendly,
Attractive and Sparkling Clean Jack & Jill Doiry-Ette
MILK 44¢ ½ GAL. JUG 87¢ GAL. JUG
Posturized • Homogenized • Vitamin "D" Enriched
Compare Your Cost and Save at
JACK & JILL DAIRY-ETTE
259 Nassau Street, Princeton
(in the Viking Furniture Building)

* NEW *
JUST OFF THE PRESS
ABOUT RAW JUICES
by: John B. Lust — $1.00
RAW VEGETABLE JUICES
by: N. W. Walker — $2.00
LIVE FOOD JUICES
by: H. E. Kirschner — $2.00
Learn how to CLEANSE YOUR SYSTEM OF TOXINS and POISONS. Regenerate your body. Maintain Bountiful GOOD HEALTH.
Here's Nature's key to those therapeutic juices locked in the live cells of plants that provide you with the richest source of Naturally balanced vitamins, minerals and trace elements that can be obtained anywhere.
Fresh raw fruit juice is Nature's atomic cleanser. Fresh raw vegetable juice is Nature's atomic regenerator and builder of your body. They contain all the vital health-giving elements Nature "baked" into them with solar energy.
You are what you eat To look your best and feel your best you must eat perfect food. And raw juice, as Nature prepared it, in her own gardens, is the most perfect live-cell food there is. By simply extracting these vital juices from the cells of fresh fruits and vegetables, you enjoy a share of their vital energy.
Take a step towards better health today.
Write to:
THE HEALTH JUICE CO.
P.O. Box 332 Princeton, N. J.

18th CENTURY
BOUQUET®
and
BOUTIQUE
53 State Road

Kung Ping
Oriental Gift
Specialties
15 Witherspoon St.
924-5438

Portraits—Frames
CLEAROSE STUDIO
146 NASSAU STREET
924-1620

BOWDEN'S
Specialists
in
"Everything
for the
FIREPLACE"
Trade-ins
Accepted
the best
for less
Candlesticks
Sconces
Wall and Mantel Decor
Weather Vanes
House, Lawn and Post Signs
Switch Plates, etc., etc.
PEWTER — BRASS
COPPER — IRON
WOOD — POTTERY
340 N. BROAD, TRENTON
Opposite the Battle Monument
Phone 599-4756

Toys
Stuff 'N Nonsense
10 Moore St. 924-3730

PEOPLE
In the News

Robert V. Cortelyou, 224 Jefferson Road, has been named director of Corporate Planning and Associated Marketing for the Mohasco Industries, Amsterdam, N.Y. A graduate of Oberlin College with a master's degree in marketing from the University of Michigan, Mr. Cortelyou previously served 11 years as a management consultant with Robert Heller & Associates of Cleveland.

At Oberlin College which will hold its 26th Mock National Republican Convention this spring, Miss Mary Winters, daughter of Dr. and Mrs. Robert A. Winters, 10 Adams Drive, has been named secretary of the Alaska Delegation. Since 1860 when it held the country's first mock convention, Oberlin has chosen the same candidate the G.O.P. National Convention has chosen more times than any other mock political convention.

Joseph L. Bolster Jr., 124 Parkside Drive, has won trainee-of-the-month honors of the January as a member of the W. T. Walsh Agency of the Equitable Life Assurance Society in Philadelphia. Mr. Bolster led all of the 45 men in the agency by placing over $295,000 of insurance in force. He joined the agency in August and was an Honor Club member last year.

Miss Barclay Baldridge, daughter of Mrs. Russell Baldridge, Ridge Road, Kingston, a sophomore at the University of Arizona, has returned to the campus from a trip around the world on the University of the Seven Seas, a new venture in international educations. By trip's end, 275 students and 38 faculty members had visited 20 countries.

David T. Potts

David G. Wilbur

David G. Wilbur, 29 Wiggins Street; David T. Potts, 56 Fisher Avenue; and Thomas L. Buxton, Cold Soil Road, have graduated from the 76th municipal police class conducted by the State Police at Sea Girt. Fifty police officers were awarded diplomas for the six-week course, bringing the total number of graduates to more than 4150, since the program's inception in 1951. Patrolmen Wilbur and Potts are members of the Princeton Township police; Patrolman Buxton serves the Lawrence Township police.

Dr. Arthur S. Link, 26 Mercer Street, professor of History at Princeton University, spoke in Whitney Chapel at Centenary College for Women, Hackettstown, in celebration of the New Jersey Tercentenary. Dr. Link has served on the faculties of North Carolina State College, Northwestern University and Princeton where he was a member of the Institute of Advanced Study in 1949 and 1954-55. He was awarded the Bancroft prize for biography in 1957 and 1961 for books on Woodrow Wilson.

Dr. William I. Homer, 36 College Road, has been awarded an American Council of Learned Societies Fellowship for research on American Painting, 1865-1913. Dr. Homer, who is assistant professor of art and archaeology at Princeton University, is a member of the University's Class of '51. He received advanced and doctor's degrees from Harvard.

Army Lt. Col. John B. Colt, son of Mrs. E. B. MacKie, 79 Bayard Lane, has graduated from the Armed Forces Staff College, Norfolk, Va. Colonel Colt, who entered the Army in 1941, is a graduate of Deerfield Academy and a 1963 graduate of the University of Maryland.

Miss Francis Sherr, a freshman English major at Keuka College, Keuka Park, N.Y., served as a member of the production crew for Sheridan's comedy of manners, "The School for Scandal" which was presented on the campus. Miss Sherr is the daughter of Dr. and Mrs. Rubby Sherr, 73 McCosh Circle.

One of 34 who competed in the first Young Artist Talent Competition held in Tom's River and sponsored by the Garden State Philharmonic Symphony Society, was Jill Hawkins, daughter of Mr. and Mrs. Albert Hawkins, 86 Longview Drive. Judy, a senior at Princeton High School, has studies the French horn for three-and-a-half years and at present is a student of Walter R. Horner of Bristol, Pa. For her selection, she played Franz Strauss' horn concerto, Opus 8.

—Continued on Page 18

AIR CONDITIONING
Call for Special Winter Installation Prices
GILBERT A. CHENEY
Cranbury, N. J. 395-0350

FEBRUARY BEST BUYS

¼" Power Drill 10.95
Tool Box 1.98
Baby Car Seat 1.99
Floor Polisher 29.95
Clock Radio 14.95
Spare Tire 1.98
Burpee's Seeds are here.
Vegetable and Flower
RORER'S HARDWARE
Fencing & Posts — Roofing · Gutters
Plumbing Supplies — Builders Hardware
Moore's Points — Glass — Ladders
West Broad Street 466-0039 Hopewell, N. J.
Free Delivery in Princeton

VALENTINE FLOWERS
CAPTURE HER HEART
Gene Seal flowers
200 Nassau Street
924-1643
Flowers tell her she's your Valentine. Whether it's a beautiful corsage she'll wear with pride . . . a bouquet of red flowers with all the trimmings, or a gay flowering plant, we'll take care in filling your order with our freshest and loveliest. Phone us today . . . we'll play Cupid for you. Remember . . . Valentine's Day is February 14.
Say it with
FLOWERS BY WIRE
if your love
is miles away

What you don't know about
ONE STOP BANKING
could be costing you money...
So many people now do all their banking with us. That means Checking Accounts, Savings Accounts and getting loans from us, too. ☐ Money-wise families borrow from our bank because when they need extra money, they take advantage of our quick, low-cost loans instead of dipping into Savings. ☐ The point is when you do all your banking here in our bank, which is convenient and time-saving, we can help you because we know you better both personally and financially. Why not try One Stop Banking soon? ☐ One of the many services at our Full Service Bank.
the PRINCETON BANK and Trust Company
12 Nassau Street, Princeton
Princeton Shopping Center
2 E. Broad Street, Hopewell

GAS HEAT
GILBERT A. CHENEY
Cranbury, N. J. 395-0350

LIME YOUR LAWN — NOW!
Be ready for early Spring
Seeding and Fertilizing
WILKINSON
Garden Tools and Razor Blades
Fine BIRD FEEDERS
Wild Bird Seed, Sunflower Seeds, Suet
Fine Nursery Stock – Garden Supplies
OBAL Garden Market, Inc.
Consultants, Landscape Designers
and Contractors
262 Alexander Street 924-3201
WINTER HOURS: 10 a.m.-2 p.m. Daily
Saturday, 9 a.m.-Noon

Trease's Catering
Wedding Receptions
Cocktail Parties
Business Luncheons
For personal contact at your home
924-2040
or
(215) 945-4981—collect
on-premise
ballroom
catering
Princeton area
facilities for
400 people
adjacent parking
all food handled
by refrigerator
trucks—
prepared on
location
highest quality foods from reputable national firms
"our special equipment enables us to handle any and all of your catering problems."

Triple her Pleasure
with our
"Change of Heart" Necklace

shown actual size
Three interchangeable hearts in hand carved green Jade, purple Amethyst and blue Lapis Lazuli can be snapped in and out of this enchanting 14 karat gold filigree pendant to match or blend with different costumes. What an enchanting way to say "I love you" on Valentine's Day, or any special occasion. In elegant gilt box with dainty 14 karat gold neckchain.
Necklace with three hearts Complete. $29.
© design copyrighted
LAVAKE
Jewelers & Silversmiths
PRINCETON, NEW JERSEY
EST. 1877
We invite you to open a charge account with any purchase.

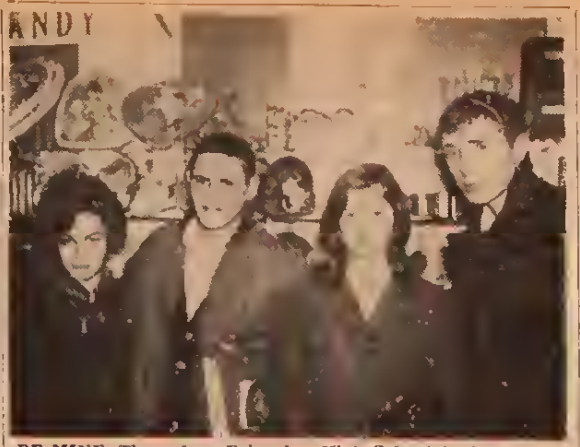
BE MINE: These four Princeton High School juniors—Jessica DeGrazia (left), Mark Kasrel, Margo Tobolsky and John Alter—come up with a variety of answers in saying to whom they would most like to send a valentine, and why.

Question of the Week

Question: What famous person would you most like to send a valentine to and why?

Where asked: Nassau Street.

Jessica DeGrazia, 39 Maple Street, junior, PHS: To my Dad, because I love him.

Mark Kasrel, 261 Prospect Avenue, junior, PHS: To Johnny Valentine, because it would be a personal one.

Margo Tobolsky, 191 Snowden Lane, junior, PHS: To Ghandi, because he was so gentle.

John Alter, 33 Alexander Street, junior, PHS: To Alexander Pope, because I want to be witty, too.

Mrs. Ann Pearce, Kendall Park, housewife: I think I would send it to Richard Nixon to let him know I would support him in the coming election. My heart still goes out to him. I was sorry to see him lose last time. I think he and his wife, Pat, did a marvelous job of campaigning.

Anthony Nini, 377 Walnut Lane, sergeant, Township police: To Willie Mays of the San Francisco Giants—the greatest ballplayer that ever lived!

Mrs. Olga Christides, 224-B Harrison Street, employee of Travelex: To President Kennedy, if he were alive. I particularly admired him, not only because he was an able politician but because he was an intellectual and cultivated man. He gave to the States a spiritual air which is missing now in this country.

Raymond L. Nichols, N. Harrison Street, graduate student: Socrates. I can't think of any one more worthy of memory in an age in which people are concerned only with things of a practical value.

Miss Isabel Nicol, Carter Road, secretary for Management Planning: I think I'd send one to The Beetles. They are my fellow countrymen so I'm right with them. I'm not a rock 'n roll fan but at the same time they are good. You can't tell they're English. They've gotten the American language and diction down pat. They're amazing.

Mrs. Peter Eisenman, 13 S. Stanworth Drive, housewife: I think probably to Jacqueline Kennedy. I'd tell her that she has the love and sympathy of a great many people and that Valentine's Day symbolizes this love.

Joseph Riccio, 15 Humbert Street, post-graduate student, Rutgers University: I'd send one to Pandora. She's the one in mythology who opened the box of troubles and let them spread over the world. Maybe a valentine would soften her up.

Mrs. Dianne Holler, Lake Side Apartments, housewife: I'd send one to Eisenhower. My husband is in ROTC and I think Eisenhower has done so much for men in the military. I think he's just one of the greatest persons who ever lived. Since he's been out of service he has done not only a lot for the boys in service but for the whole country. I admire him; we need more men like him.

Coke Smith, 95 Dodds Lane, Hun School student: Jean Saubert. I think she's done a lot to help our relations with others. She's done a terrific job as far as representing our country in the Olympics. There is nothing forced about her.

Mrs. Henrietta Bleicher, Main Street, Lawrenceville, housewife: Mrs. Kennedy. I think she's certainly a model American woman and has done a great deal for our country.

Mrs. Rachel Thompson, 11 Vernon Circle, housewife: Elizabeth Taylor. She probably needs some more valentines this year; she doesn't have enough lovers of her own.

Cliff Whitlow, Lawrenceville, student, Princeton Theological Seminary: Mrs. Kennedy, for the love she lost. That comes to mind at a time like this.

Harold Jones, 16 Vandeventer, Graduate student, Spanish department: By that if you mean who in history I admire most, I would send one to Cervantes just because I think Dox Quixote is the greatest work in literature ever written. I'm not promoting Cervantes just because I am in the Spanish department; I'm in the Spanish department because I read Cervantes.

Annamarie Gelbum, Freehold, high school student: To Marcel Marceau—he's my cousin.

Robert Stephenson, Blair Hall, University junior: Mrs. Kennedy, because I think she's taken the assassination of her husband very well.

Bartlett Bailey, Burnt Hill Road, Montgomery Township, builder. To Isabelle Hunt-my wife.

BICYCLE REPAIRS
Bicycles, Tricycles, Wagons
Tractors, Automobiles
and Accessories
WE BUY AND SELL
Tiger Auto Stores
24-26 Witherspoon Street
Tel. 924-3715
Where Service After the Sale Counts

Mobil-flame
SOCONY MOBIL
BOTTLED GAS
Full Line Of
Approved Appliances
See Us
Hoff Gas & Fuel Co.
216 Alexander 924-5011

COIN-OP DRY CLEANING
Save 75¢ on your cleaning in 45 minutes
COIN WASH
259 Nassau St., rear of Viking Furniture
Open Eves. & Sun.

Ladies Toilering and Alterotions
MRS. D. M. CARUSO
245 NASSAU STREET 924-0225

The Makings of an Elegant SPRING COSTUME!
Colorful Maygashel Linens By - The - Yard
- Spring Prints
- Solids
- Checks
- Embroideries

Pastel and Vibrant Colored Wools
- Textured Tweeds
- Checks
- Mohair
- Flannels

Final Clearance at Half Price on
Selected Gloves, Scarves and Skirts
H. P. Clayton
17 Palmer Square West, Princeton

Schwartz "Carroll Place"
Evidence of the elegance and design originality of the Pavane Assemblage can be found in this charming table and stately lounge chair. A rare fusion of the best of many worlds, Pavane is a promise of many years of gracious living. It is on view in our Gallery now.

Pavane® Furniture by
TOMLINSON
Schwartz Furniture Co.
74 Carroll Place 201 KI 5-6385
"Just a Few Steps off George St."
New Brunswick, N. J.

For Your Pool
• Chemicals
• Accessories
• Toys
• SAUNA •
SYLVAN POOLS
Princeton Shopping Center
921-6166

THE NASSAU FUND
Offering Price:
Net Asset Value
There is no
soles charge or commission
Prospectus available from
Clark Dodge & Co.
4 Nassau St.

The Pink House
CERAMICS
Ceramic
Lamp Bases
and
Lamp Fixtures
by
BAY RIDGE
RTE. 69
PENNINGTON, N. J.
1 mile north of Pennington Circle
OPEN
Tues., Wed., Thurs., Sat.
10 A.M. - 6 P. M.
Fri., 10 A.M. - 9 P.M.
Phone: 737-0206

PRINCETON FUEL OIL CO.
Carrier
HEATING INSTALLATIONS
AIR CONDITIONING
AIR PURIFYING
216-220 Alexander St., Princeton 924-1100

Pay all your bills now!
...get an HFC Bill Payer Loan
Got bills you just can't meet? Gather them all up and come to HFC for the money you need to pay them. Then you can drop your bill problems in the nearest mailbox and repay HFC conveniently. See Household now—borrow with confidence.

Cash You Get	MONTHLY PAYMENT PLANS			
	24 Paymts	18 Paymts	12 Paymts	6 Paymts
$100		$ 6.97	$ 9.75	$18.15
200		13.93	19.50	36.31
300	$16.77	20.90	29.25	54.46
400	21.94	27.47	38.59	72.14
500	26.77	33.69	47.62	89.53

ASK ABOUT CREDIT LIFE INSURANCE ON LOANS AT GROUP RATES

Household's charge is 2¼% per month on balances of $300 or less and ½ of 1% per month on that part of the balance in excess of $300 to $500.

HOUSEHOLD FINANCE Corporation of Princeton HFC
Princeton Shopping Center
Building F—Store 8—924-5440
Hours: 9 to 5:30 Monday thru Thursday—11 to 8 Fridays—Closed Saturday
License No. 879

Engagements and Weddings

ENGAGEMENTS

Benson-Lippin. Miss Mary Benson, daughter of Mr. and Mrs. Arthur L. Benson of 262 Moore Street, to Arnold S. Lippin, son of Mr. and Mrs. Robert Lippin of New York City. No date has been set for the wedding.

Weiss-Daku. Miss Barbara H Weiss, daughter of Mr. and Mrs. Walter E. Weiss of Somerville, to Joseph Daku Jr., son of Mr. and Mrs. Joseph Daku of Belle Mead. No date has been set for the wedding.

WEDDINGS

Weissenburger-Jones. Miss Lois A. Jones, daughter of Mr. and Mrs. Carl L. Jones of College Park, Md., to Lt. William Weissenburger Jr., son of Mr. and Mrs. William Weissenburger of Lincoln Highway. February 8; Berwyn United Presbyterian Church, College Park.

Thomas-Phelps. Miss Rosalie G. Phelps, daughter of Mr. and Mrs. Thomas W. Phelps of 193 Ewing Street and New York City, to Robert L. Thomas, son of Professor and Mrs. George F. Thomas of Elm Road. February 8; St. Thomas Church, New York City.

Case-Blackwell. Miss Francina M. Blackwell, daughter of Mr. and Mrs. Edward Blackwell of Hopewell, to Charles M. Case, son of Mr. and Mrs. Warren Case of Hopewell. January 17; Hopewell Methodist Church.

Martindell-Fairbanks. Miss Ann E. Fairbanks, daughter of Mrs. Wilbur B. Hoddinott Jr. of Bethlehem, Pa., and John M. Fairbanks of Poughkeepsie, N. Y., to David J. Martindell of New York and Fort Lauderdale, Fla., son of Jackson Martindell of 132 Elm Road and the late Mrs. Martindell. February 8; First Presbyterian Church, Bethlehem.

Waters-Walkowski. Miss Ann Walkowski, daughter of Mrs. Grace Walkowski of Seattle, Wash., and Dr. A. S. Walkowski of Anchorage, Alaska, to James L. Waters of 48 Nassau Street, son of the Rev. and Mrs. George Waters of Ellicottville, N. Y. January 16; at the home of Mrs. Mathilde C. McKinney, 206 Linden Lane.

People In The News

Continued from Page 16

Among the 300 Wellesley alumnae leaders who attended the College's 41st annual Alumnae Council held this month were **Mrs. Henry S. Broad**, 41 Pardoe Road, and **Mrs. George L. Mellor Jr.**, 210 Hamilton Avenue.

Lucien Peebles, son of Mrs. Cary T. Peeples, 5 Greenview Avenue and Bernard M Peebles of Washington, D.C., has been named to the honor roll at Solebury School, New Hope, Pa., for the current marking period. He is a junior there.

John R. Diehl, AIA, partner in the architectural firm of Diehl and Stein, Chambers Street, has been re-appointed chairman of the Urban Design committee of the New Jersey Society of Architects and the New Jersey Chapter of the American Institute of Architects. His partner, **Francis R. Stein**, AIA, was named chairman of the Legislative and Public Relations committees of the same organizations.

Dr. Lee H. Bristol Jr. of Mercer Street has been elected to the board of directors of the Council for the Advancement of Small Colleges. Dr. Bristol, president of Westminster Choir College, will begin his term of office July 1.

Anne N. Greene, daughter of Mrs. Jane B. Greene of 28 Laurel Road, has joined the American Symphony conducted by Leopold Stokowski. Miss Greene is a viola major at the Juilliard School of Music.

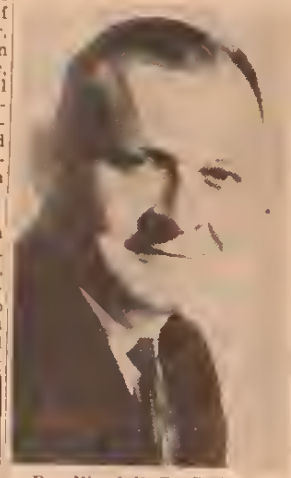

Dr. Wendell R. Smith, 106 Crestview Drive, has been elected to a three-year term on the board of directors of the Council for International Progress in Management. He will serve as the representative of the American Marketing Association. CIPM, created in 1933, attempts to show countries what professional management can do to improve the conduct of their various enterprises, ranging from government in private business. Presently, Dr. Smith, president and director of research and development for the Marketing Science Institute, Philadelphia.

IT'S FUN TO FEED THE BIRDS

All Kinds of Seeds and Feeders included in our full line of pet supplies and dog foods Call today for quick delivery.
ROSEDALE MILLS
274 Alexander 924-0134

Richard Pearson of 39 Tyson Lane has been elected president of the College Entrance Examination Board, New York City. Acting president since November 1963, he was formerly vice-president.

Mr. Pearson, born in New York City, is an economics graduate of Yale University, Class of 1942. He has done graduate work in psychology at Yale and at the Univerity of Southern California. From 1948 to 1956 he was with Educational Testing Service, and prior to that was a staff member of the College Board. He is president of the Township Board of Education and a director of the National Scholarship Service and Fund for Negro Students.

David T. Graham Jr., son of Mrs. Katherine H. Graham of 206 Birch Avenue, has participated in a three-day Marine program which included simulated anti-guerilla warfare exercises. Mr. Graham, a private first class, is serving with the Third Battalion, Sixth Regiment of the Second Marine Division at Camp Lejeune, N.C.

Completing a four-month tour with the Sixth Fleet in the Mediterranean and the Middle East areas is Navy Lieutenant **Anthony A. Hasloglis**, son of Mr. and Mrs. A. A. Hasloglis, 372 Nassau Street. Lt Hasloglis served aboard the submarine USS Sirago.

Bennett Johnson, a sophomore at Rutgers University has been named to the Dean's List for the first term this year. He is the son of Mr. and Mrs. Henry Johnson, 381 Franklin Avenue.

David K. Groo, son of Mr. and Mrs. Kenneth R. Groo, 15 Sergeant Street, is a member of the College Concert Choir at Westminster College, New Wilmington, Pa. David is a senior majoring in history.

Airman Third Class **Serge F. Agadjanian** of Belle Mead

—Continued on Page 20

AUTOMOBILE MINDED?
When Nothing But the Finest Satisfies You
Think CADILLAC
and Contact
Morris Maple
Your Princeton Representative
For a New or Used Cadillac
Colonial Cadillac, Inc.
1655 No. Olden Avenue
Trenton, N. J.
883-3500
Residence WA 4-5122

For fine personal travel
TRAVELEX
195 Nassau Street 921-2700

Sladkus SHOES
The Florsheim Shop on the Mall
Lawrence Shopping Center—882-7271
U.S. 1 and Texas Avenue

SPRING SUITS
Mayme Mead
188 Nassau Street 924-3895

TAKE A CUE
Car behind the eight-ball? Bring it in to us . . . and let our experts service it for you . . . They know cars the way Willie Hoppe knew billiards . . . Sports cars . . . standards . . . compacts . . . We're ready any time you need us.
KLINE'S
ESSO SERVICENTER
Nassau St. at Murray Pl. 921-9707

MR. LOUIS GALGANO

MRS. CONSTANCE WILLIAMS

MRS. DOLORES GEBAUER

MRS. S. ELLIS

MR. JAMES DOUGHERTY

Asking them—helps us improve telephone service

Each year New Jersey Bell interviewers question thousands of people all over the state to learn what they think about their phone service. The answers are compiled and studied, analyzed, and used to improve our service—to make it a little better than it was the day before—from your, the customer's, point of view. NEW JERSEY BELL

THEY HAVE PLANS FOR FIRST NATIONAL BANK: Ralph H. Mather, center, president of the First National Bank of Princeton, studies reconstruction plans and blueprints in conference with the architect and the contractor handling the bank's modernization program now in progress. With Mr. Mather are, at left, Nelson Tower of the Tower Construction Co., and Paul W. Drake of Drake, Convery & Cueman, architects.

BUSINESS *In Princeton*

BUILDING PHASE BEGINS

At First National. Demolition of 8-10 Witherspoon Street, behind First National Bank, is slated to be completed next week. According to Ralph H. Mather, bank president, this marks the beginning of the action phase of the bank's modernization plans.

Next to fall under the hammers will be 4-6 Witherspoon, scheduled for February 24.

A two story, brick facade building will be constructed on the combined sites. It will house three levels of working and service space, as well as a new safe deposit and vault section.

Plans for the central office at 90 Nassau Street call for relocating the main entrance in the middle of the building. The modernization will leave unchanged the traditional atmosphere of the facade. Architects are Drake, Convery and Cueman of Summit; Tower Construction Company is the general contractor.

Mr. Mather noted that the bank will continue business as usual during the building program, with a minimum of inconvenience to bank customers and personnel.

LaPLACA BUYS PRINCE

To Build Shops. Another member of the LaPlaca family moved into the news this week with the announcement that Leonard LaPlaca, owner of Nassau Interiors, has purchased the Prince Chevrolet property at 362 Nassau Street.

Mr. LaPlaca is the brother of Charles LaPlaca on whose Harrison Street land the Princeton Housing Authority wants to erect its housing project for the elderly. A third brother, Anthony, has before Borough officials a proposal to build 252 apartment units on the property he owns across Harrison Street from Charles.

On the 16 acres at 362 Nassau, Mr. LaPlaca plans to lay out a compact shopping "court." He will move his furniture store from its present location at 162 Nassau into the building now used by Prince for automobile showroom and garage. This will give him more than twice the floor space he now has at 162 Nassau.

Facing the showroom across the driveway in from Nassau Street will be a two-story building with space for four shops. A similar structure will be built at the back of the property in the space now used by Prince for a used-car lot.

No Look-Alikes. These two-story, four-unit structures will be built of old and new brick and designed so that each of the four sections is different from the other. Small courtyards and recessed areas, shade trees and brick walks, landscaping and grass will be used to give a feeling of mellowness and repose to the area, Mr. LaPlaca said.

Mr. LaPlaca hopes to have within his "court" a restaurant, a women's specialty shop, preferably one with an inventory of casual sportswear; a women's shoe shop and a drug store.

At the rear of the property and on the side, the new owner will provide off-street space for 103 cars. The land lies along Nassau Street with a segment fronting on Harrison Street between the Princeton Gourmet and the Harrison Street Firehouse.

Mr. LaPlaca hopes to start construction late in the summer. He purchased the property from Mrs. Catherine Gerber, whose husband, Stuart Gerber, was the Chevrolet

—Continued on Page 28

Comparative Stock Quotations of Princeton Area Firms

	Feb. 7, 1964 Bid	Feb. 7, 1964 Ask	Nov. 8, 1963 Bid	Nov. 8, 1963 Ask	Feb. 8, 1963 Bid	Feb. 8, 1963 Ask
Creative Playthings	4 1/8	4 5/8	4 3/4	5 1/4	5 3/8	5 3/4
Fifth Dimension	5 1/2	6	2 1/2	2 3/4	3 5/8	4 1/8
First National Bank	460	—	405	—	360	—
General Devices	3/4	1	3/8	3/4	1	1 1/4
Princeton Bank & Trust	60	66	58 1/2	—	48	57
Princeton Water Co.	90	—	90	—	90	—
Hamner Electronics	4	4 1/2	3 1/2	4 1/2	4 1/4	5
Nassau Fund	14.43[a]		14.63[a]		13.41[a]	
	High	Low	High	Low	High	Low
American Cyanamid	60 1/4	59 3/4	56 1/8	55 1/4	52 5/8	52 3/8
Cities Service	68	67 5/8	66 3/8	63 3/4	61	60 1/2
F.M.C. Corp.	54 1/2	54 1/4	50 7/8	50 1/4	39 1/4	38 1/2
Hercules Powder	46	45 3/4	37 1/4	36 3/4	42 1/4	42
R.C.A.	107 7/8	106 3/8	91 1/4	89	62 5/8	62
American Can	41 1/4	40 7/8	42 1/8	41 5/8	46 7/8	46 5/8

—None offered.
[a] Shares may be purchased or redeemed at net asset value.

Compiled by The First Princeton Corporation

CAMP TO-LOA

BOYS & GIRLS 6 - 15

2000 ft. elev. — 257 acres of level land atop Poconos

- 8 week season — Few half-season enrollments
- Only 120 miles from Princeton
- Our own spring-fed lake. Safe, sandy beach.
- Hardtopped basketball, tennis courts
- Regulation baseball fields — golf driving
- Crafts, music, dancing, dramatics
- Outpost camping. Canoe trips.
- REMEDIAL READING & ARITHMETIC
- Spacious cabins — inside plumbing
- Enrollment limited to 65 boys & 65 girls to retain personal relationships.

WHERE PROPER ENGLISH RIDING IS TAUGHT

Own horses, corrol and trails on own grounds.

For full information Write or Phone:

Miss Mildred Kaplon, 55 Palmer Square, Princeton; 921-9208

Mr. and Mrs. L. Fronklin Moyerson, 166 W. 75th St., N. Y. 23; SU 7-7769, TR 3-3000

For the very best in Scandinavian

Viking furniture, inc.

259 NASSAU STREET, PRINCETON, NEW JERSEY • PHONE 924-9624

OPEN MON. THRU SAT. 9:30 TO 5:30, WED. EVENING UNTIL 9 P.M.

DRIVE-IN WASHDAY IS A SNAP!

Just leave it — we do it!

9 LBS. Washed & Dried **85¢**

WASHOMAT

Two locations: 258 & 259 Nassau

Parking — rear Viking Furniture

Interest exempt, in the opinion of Counsel, from all present Federal Income Taxes.

NEW ISSUE

Moody's: Aa
Standard & Poor's: AA

$1,445,000

Board of Education of the Borough of Princeton, Mercer County, New Jersey

2.95% School District Bonds

Dated March 1, 1964 — Due September 1 as shown below

Principal and semi-annual interest (March 1 and September 1) payable at the Princeton Bank and Trust Company, Princeton, N. J., or, at the option of the holder, at the Bankers Trust Company, New York, N. Y. Coupon bonds in $1,000 denominations, registerable as to principal only, or as to both principal and interest.

Amount	Due	Yield	Amount	Due	Yield	Amount	Due	Yield or Price
$50,000	1965	2.00%	$70,000	1973	2.65%	$70,000	1980	2.90%
50,000	1966	2.10	70,000	1974	2.70	70,000	1981	100
50,000	1967	2.20	70,000	1975	2.75	60,000	1982	100
50,000	1968	2.30	70,000	1976	2.80	60,000	1983	3.00
70,000	1969	2.40	70,000	1977	2.85	60,000	1984	3.00
70,000	1970	2.50	70,000	1978	2.85	60,000	1985	3.00
70,000	1971	2.55	70,000	1979	2.90	60,000	1986	3.05
70,000	1972	2.60				35,000	1987	3.05

(accrued interest to be added)

These bonds, in the opinion of bond counsel, are valid and legally binding obligations of the School District, payable from unlimited ad valorem taxes on all the taxable property within the District.

These bonds are offered when, as and if issued and received by us and subject to the approval of legality by Messrs. Hawkins, Delafield & Wood, New York City.

Kidder, Peabody & Co. — Equitable Securities Corporation

People In The News

—Continued from Page 18

Is being reassigned to Otis AFB, Mass., following his graduation from a technical training course at the Amarillo AFB, Tex. Airman Agadjanian is the grandson of Mr. and Mrs. Serge Agadianian of River Road, Belle Mead.

Myron N. Easton II has returned to Lafayette College after spending the mid-term recess with his parents, Mr. and Mrs. Myron N. Easton, 8 Allwood Drive, Lawrence Township. An electrical engineering major, Mr. Easton is a graduate of the Hun School.

John M. Reeder, 141 Hun Road, has been honored by the general agents and managers association of Delaware Valley as the leading agent of 1963 in the Thomas H. Miner Agency of the Penn Mutual Life Insurance Company. Mr. Reeder received a certificate of accomplishment at a testimonial dinner held at the Princeton Inn.

Walter G. Barlow, president of Opinion Research Corporation, Princeton, will be a guest speaker at the Pennsylvania Health Council's annual meeting in March in Bala Cynwyd, Pa. An expert in public relations research, Mr. Barlow will discuss the factors which motivate students to select various types of employment.

Peter Cortelyou, son of Mr. and Mrs. Clifford Cortelyou, Old Rocky Hill Road, Rocky Hill, a student in the Mechanical department of Mohawk Valley Community College, Utica, N.Y., has been named to the President's List for academic achievement. Peter is a graduate of Princeton High School. Another son, Clifford, 17, is one of four 4-H members who was honored last month for his achievement and leadership in 4-H work and presented with funds to attend the National 4-H Club Conference in Washington, D. C., in April.

Alex F. DeGiovanni, son of Frank DeGiovanni, 877 State Road, has been promoted to major, while assigned to the U.S. Army Supply Services Command in Okinawa. Major DeGiovanni is operations officer of the command's 127th Ordnance Company. He entered the army in May, 1951.

Miss Nancy Dicke, daughter of Mr. and Mrs. Robert H. Dicke, 321 Prospect Avenue, and Miss Linda Law, daughter of Mr. and Mrs. H. B. Law, 98 Random Road, will be among some 300 University of Rochester students who will participate in the Bach Weekend concerts at the University. The concerts will be held February 27-March 1.

GOLDEN WEDDING: Mr. and Mrs. Karl D. Pettit of Cherry Hill Farm, Ridgeview Road, will celebrate their 50th wedding anniversary at a family dinner on Valentine's Day. Residents of Princeton since 1912, the Pettits have four sons, three daughters, 25 grandchildren and a new-born great-grandchild. Mr. Pettit, a former football player at Cornell, is an investment banker in New York City. Mrs. Pettit, long active in the Present Day Club, Springdale Golf Club and other organizations, admires her 35-mile view over Hopewell Valley and says she's "not running things." The grandchildren have taken her over. (Staff Photo)

COUNTRY CLASSICS

at

The Clothes Line

on the square

Almond, Milk Choc.
Hershey Bars ..... 3 Giant Size $1.
MONTCO
Salad Oil ..... 48 oz. Bot. 63c
10X OR
Brown Sugar ..... 2 Lb. Box 45c
CARNATION
Evap. Milk ..... 3 Tall Cans 40c
LIPTON
Tea Bags ..... 48 In Pkg. 59c
LIPTON
Tea Bags ..... 100 In Pkg. 1.17
PLAIN OR IODIZED
Montco Salt ..... 2 26 oz. Pkgs. 19c
Best
Pillsbury Flour ..... 5 Lb. Bag 51c

QUIK OR REG.
Mathers Oats ..... 2 Reg. size Pkgs. 45c
QUIK OR REG.
Mathers Oats ..... Lg. Pkg. 43c
KELLOGGS
Corn Flakes ..... 2 8 oz. Pkgs. 37c
KELLOGGS
Special 'K' Cereal .... 10 oz. Pkg. 45c
KELLOGGS
Corn Flakes ..... 18 oz. Pkg. 35c
TASTY
Cheerios ..... 15 oz. Pkg. 39c
CRISPY
Wheaties ..... 18 oz. Pkg. 39c
ALL BRANDS STRAINED
Baby Foods ..... 10 Jars 89c

Baby Food chopped 6 Jars 79c
MONTCO FANCY
Salad Dressing ..... Quart 39c
VALLEY FORGE
Catsup ..... 6 14 oz. Bots. $1.
SKIPPY
Peanut Butter ..... 12 oz. Jar 39c
Assorted Flavors
Royal Puddings ..... 4 3 oz. Pkg. 35c
MONTCO
Prune Juice ..... 3 Quarts 89c
Sunsweet
Dry Prunes ..... 3 Lb. Pkg. $1.
DEL MONTE
Fruit Cocktail ..... 28 oz. Can 39c

CHECK & COMPARE!
MONTCO FANCY
Cranberry Sauce .... 2 Lb. Cans 39c
Montco
Fancy Apple Sauce 6 Lb. Can 92c
MONTCO FANCY
Grape Juice ..... 3 24 oz. Bots. $1.
Montco
Grape Drink ..... 5 32 oz. Can $1.
All Flavors
Hi-C Drinks ..... 3 46 oz. Can 93c
OCEAN SPRAY CRANBERRY
Juice Cocktail ..... Quart 45c
Montco
Canned Beverages 12 12 oz Can 89c
Soft Weave
Toilet Tissue ..... Pkg. of 2 Rolls 23c

Nome Laundry Size
Dosh Detergent ..... 20 Lb. Box 4.49
MUELLERS
Spaghetti ..... 2 Lb. Pkg. 43c
FAMOUS LA ROSA
Spaghetti ..... 2 Lb. Pkg. 45c
DEL MONTE OR HUNTS
Tomato Sauce ..... 10 8 oz. Cans 95c
MONTCO
Tomato Sauce ..... 10 8 oz. Cans 89c
CONTADINA
Colif. Tomatoes .... 4 29 oz Cans $1.
MONTCO FANCY
Big Sweet Peas ..... 6 Lb. Cans $1.
CAMPBELL'S OR HEINZ
Pork & Beans ..... 8 Lb. Cans $1.

HEINZ VEGETARIAN
Baked Beans ..... 8 Lb Cans $1.
Montco
Pork & Beans ..... 9 16 oz. Can $1.
MONTCO
Stewed Tomatoes .. 5 Lb. Cans $1.
Chicken Rice, Chicken Noodle, Mushroom
Campbells Soups .. 6 10½ oz Cans $1.
VEGETABLE OR VEGETARIAN
Campbell's Soups .. 8 10½ oz. Cans $1.
Vermont Maid or
Log Cabin Syrup ..... 24 oz. Bot 59c
Hormel Spam ..... 2 12 oz. Cans 85c
DOG FOOD
Ken-L-Ration ..... 6 Lb. Cans 87c

DOG FOOD
Ken-L-Ration ..... 2 26 oz. Cans 49c
Montco
Paper Towels ..... Pkg of 2 Rolls 33c
Scottowels ..... 2 Reg. Size Jumbo Size 39c 31c
Scottissue ..... 4 Rolls 45c
CUT-RITE
Wax Paper ..... 2 125 ft. Rolls 49c
3-DIAMOND LIGHT Solid Pack
Tuna Fish ..... 4 7 oz. Cans $1.
OIL OR MUSTARD
Maine Sardines .... 10 Cans $1.
Tide ..... Giant Pkg. 70c

PRICES EFFECTIVE THRU SAT., FEB. 15, 1964

STORE HOURS:
Mon. & Tues., 9 a.m. - 6 p.m.
Wed. & Thurs., 9 a.m. - 9 p.m.
Fri., 9 a.m. - 10 p.m.
Sat., 8 a.m. - 6 p.m.
QUANTITY RIGHTS RESERVED

2 MORE DISNEYLAND TRIP WINNERS
IN THRIFTWAY'S FUN, FABULOUS, EXCITING,
SWORD IN THE STONE GAME
YOU TOO CAN BE A WINNER! NO PURCHASE REQUIRED!
GET COMPLETE DETAILS AT YOUR THRIFTWAY SUPERMARKETS!

TRIP WINNERS

MARIE MOORE
YARDVILLE, N.J.
LOU'S THRIFTWAY

JULIA O'DONNELL
PHILA., PA.
SIMPSON'S THRIFTWAY

MORE $100.00 CASH WINNERS!

MRS. JEAN BASCA
Timberlane Dr., Pennington
Pennington Market

DONALD LEMING
Pennington, N. J.
Pennington Market

pennington
QUALITY MARKET

ROUTE 69 & W. DELAWARE AVENUE

U.S. GOV'T. INSPECTED PLUMP
FRESH WHOLE
FRYING CHICKENS 24¢ lb.

FRESH MEATY
CUT-UP STEWING CHICKENS 3½ to 4 lbs. AVG. WT. 35¢ lb.

CUT-UP SLIGHTLY HIGHER!

FRESH CUT
CHICKEN LIVERS . 59¢

Pennington Market

Gladys Von Schmidt
34 Diverty Rd., Pennington
Pennington Market

THERESA WITKOWSKI
106 PARK LANE, TRENTON, N. J.
JOHNSON THRIFTWAY

MRS. CLARA BLAKELY
1021 NOTTINGHAM WAY, TRENTON, N.J.
JOHNSON THRIFTWAY

MRS. ROSE ARCINIACO
98 SCHOOL LANE, TRENTON, N.J.
LIBERTY THRIFTWAY

DAVID HARRIS
GENNESSE ST., TRENTON, N. J.
LOU'S THRIFTWAY

B. SCOTTI
6 VILLAGE ORIVE, YAROVILLE, N. J.
LOU'S THRIFTWAY

MRS. F. McMENNAMIN
1822 S. BROAD ST., TRENTON, N. J.
LOU'S THRIFTWAY

MRS. N. MAUL
503 COLUMBIA AVE.
LOU'S THRIFTWAY

LENTEN SEAFOODS!
FANCY MEATY COCKTAIL
SHRIMP....59¢ lb.
5-lb. UNIT $2.89

STEAKS FROM THE SEA!
FRESH SLICED
SWORDFISH STEAKS
OR FRESH SLICED
HALIBUT STEAKS
YOUR CHOICE! **49¢ lb.**

FRESH SLICED
RED SALMON STEAKS lb. 79¢
HEAT 'N EAT
SHRIMP EGG ROLLS 3 for 39¢

LENTEN DAIRY SPECIALS!
KRAFT
VELVEETA 2 lb. loaf 75¢
MONTCO SLICED
SWISS CHEESE 1-lb. pkg. 59¢
MONTCO SLICED WHITE
AMERICAN CHEESE 1-lb. pkg. 59¢
MILD TASTING
KRAFT TASTY LOAF 2 lb. loaf 59¢
KRAFT
FRESH ORANGE JUICE 32-oz. bot. 49¢
WONDERFUL WITH COTTAGE CHEESE!
FRESH CITRUS SALAD 32-oz. jar 59¢

BURNS IMPORTED
BONELESS DINNER HAMS
lb. 99¢
GENUINE IMPORTED SLICED
CANADIAN BACON 4-oz. pkg. 39¢

CUT FROM YOUNG CORN-FED PORKERS!
WHOLE OR SHANK HALF
FRESH HAMS
lb. 49¢
BUTT HALF LB. 59¢
FRESH HAM CUTLETS lb. 89¢

U.S.D.A. CHOICE and THRIFTWAY "BUTTER-TENDER" BRAND
OVEN READY
RIB ROASTS
59¢ lb.
FIRST CUT SLIGHTLY HIGHER!

FRESHEST, FINEST PRODUCE AT THE LOWEST PRICES IN TOWN!

THIN SKIN
PINK SEEDLESS
GRAPEFRUIT
10 FOR 59¢

WESTERN TENDER
GREEN
BROCCOLI
Bunch 19¢

CALIF. SUNKIST
ORANGES 12 FOR 49¢
RED NEW
POTATOES 5 Lb. Bag 39¢
CRISP PASCAL
CELERY STALK 19¢

FREE!
FULL SIZE PKG. OF
FISHER'S DELICIOUS
Bread Crumbs
with the purchase
of 1 pkg. at reg. price

CHICKEN OF THE SEA
LIGHT CHUNK
TUNA
2 6½-oz. CANS 49¢

MONTCO
SALAD DRESSING
QUART JAR 39¢

PINEAPPLE-GRAPEFRUIT
Del Monte DRINK
2 46-oz. cans 49¢

VALLEY FORGE
SHRIMP 5-oz. can 35¢
GORTON'S
MINCED CLAMS 2 7½-oz. cans 29¢
GORTON'S
CLAM CHOWDER 2 15-oz. cans 29¢
GLASS BUCKET MANZANILLA
Stuffed OLIVES 3 6-oz. $1.00

DEL MONTE
Stewed Tomatoes 2 16-oz. cans 45¢
RICH RED TOMATO
Del Monte Catsup 2 14-oz. bots. 33¢
DEL MONTE
FRUIT COCKTAIL 29-oz. can 35¢
DEL MONTE
PINEAPPLE SLICED 2 20-oz. cans 69¢
DEL MONTE GOLDEN
CRUSHED CORN 2 16-oz. cans 33¢
DEL MONTE
SWEET PEAS 2 16-oz. cans 39¢
VALLEY FORGE
Strawberry Preserves 2 lb. jar 59¢

GALVANIZED
TRASH CANS WITH LIDS
20-GAL. SIZE $1.89

HORN & HARDART
COFFEE
REG. OR DRIP 59¢ lb.
SOLD IN 2-LBS ONLY

MEATY CITY DRESSED PORK
SPARE RIBS.....49¢ lb.
FAMILY UNITS—LEAN FRESH
GROUND BEEF.....39¢ LB.

STORE SLICED PLAIN LOAF 1-lb. pkg. 59¢
Store Sliced PICKLE & PIMENTO 1-lb. pkg. 59¢
STORE SLICED OLIVE LOAF 1-lb. pkg. 59¢

MORRELL CANNED HAMS
5 1-LB. CANS $3.19

1-LB. CONTAINER
COTTAGE CHEESE 9¢
With regular purchase of $2.50 or more excluding mill cigarettes and Fair Trade Items. Limit one pkg. per shopping family. Offer void after Sat., Feb. 15th, 1964

KEEBLER VANILLA CREMES 3 15-oz. pkgs. $1
KEEBLER FIG BARS 3 15-oz. pkgs. $1

BIRDS EYE BIG FROZEN FOOD SALE!

BIRDS EYE
TENDER CUT CORN 2 10-oz. pkgs. 29¢
BIRDS EYE REGULAR OR CRINKLE
FRENCH FRIES..... 2 9-oz. pkgs. 29¢
BIRDS EYE
Peas & Cream Sauce 4 9-oz. pkgs. $1.00
BIRDS EYE—WITH CREAM SAUCE
PEAS & POTATOES 4 9-oz. pkgs. $1.00
BIRDS EYE
PEAS & ONIONS... 4 10-oz. pkgs. $1.00
BIRDS EYE
Corn, Peas & Tomatoes 4 10-oz. pkgs. $1.00
BIRDS EYE—WITH ALMONDS
FRENCH BEANS.... 3 9-oz. pkgs. $1.00
BIRDS EYE—WITH ONION SAUCE
Mixed VEGETABLES 3 9-oz. pkgs. $1.00
BIRDS EYE
Rice & Peas WITH MUSHROOMS 3 7-oz. pkgs. $1.00
BIRDS EYE PEAS AND
Sauteed Mushrooms 3 10-oz. pkgs. $1.00
LENTEN SPECIAL!
Eat All Crabettes.. 2 7-oz. pkgs. 79¢
EAT ALL
DEVILLED CRABS.... 12-oz. pkg. 79¢

THIS COUPON
Worth 10¢
TOWARDS THE PURCHASE OF
ANY ONE DOZ
EGGS

White or Pink Montco
FACIAL TISSUES
Box of 400 **9¢** Limit 1 Box
With your reg purchase of 2.50 or more and this coupon. Except milk, cigarettes & all fair trade items. Void after 2-15-64

DURNER'S
Borber Shop
Open Tuesday - Saturday
Closed Monday
4 Palmer Square East

Full line Dutch Boy Paint
Hardware & Housewares
Mon., Tues., Thurs., Fri.
8:15 a.m. - 6 p.m.
Wed. & Sat.
8:15 a.m. - 6 p.m.
THE THREE BROOKS
Rt. 27 ¼ mile north of Kingston
Telephone 921-6275

Luncheons
& Dinners
Moderately Priced
COCKTAILS
Ample Parking Space
Closed Mondays
MILESTONE INN
Kingston, N. J. 921-9888

We put the SURE in INSURANCE with an up-to-date homeowners policy
FULLY PROTECT YOUR HOME....
MERCER-PRINCETON AGENCY, INC.
John J. Conole
40 Witherspoon St.
Princeton, N. J.
921-7282
7 Robert Frost Drive
Hamilton Square, N. J
586-0265

EXTRA TRUCK?

TRUCK SIZE	CAPACITY	DAILY	MILEAGE
8' Panels & Flat Ups	½ Ton	$9.00	9c
10' Panels & Walk Ins	1 Room or ½ Ton	10.00	10c
10' Vans	2 Rooms or ½ Ton	11.00	11c
12' Vans or Stakes	3 Rooms or ½ Ton	12.00	12c
14' Vans or Stakes	4½ Rooms or ½ Ton	13.00	13c
16' Vans or Stakes	6½ Rooms or ½ Ton	14.00	14c
16' Vans, Stakes, Dumps and 4WD Units	6½ Rooms or ½ Ton	16.00	16c
Tractors	½ Ton	19.00	20c
Trailers	½ Ton	15.00	None

- Gas, oil, liability insurance included on above rates except tractor
- Refrigerator trailers available
- Ask us about trucks rented by the year
- Insurance protection up to $300,000.00

ORLANDO'S Cities Service
PRINCETON SHOPPING CENTER
phone 921-7583

Ivy League Basketball

	W.	L.	Pct.
Princeton	5	2	.714
Cornell	5	2	.714
Penn	5	2	.714
Yale	5	2	.714
Harvard	4	3	.571
Columbia	3	4	429
Brown	1	6	143
Dartmouth	0	7	.000

Friday, February 14
Dartmouth at Princeton
Harvard at Penn
Cornell at Brown
Columbia at Yale

Saturday, February 15
Harvard at Princeton
Dartmouth at Penn
Cornell at Yale
Columbia at Brown

SPORTS *In Princeton*

MAN WITH PROBLEMS: Coach Bill Van Breda Kolff still needs balance for Tiger quintet as second half of Ivy race begins.

NO GO FOR TIGERS

Yale Now Pick in Ivy Race. Despite the fact that it is in a four-way tie for first place at the half-way point, Princeton's basketball team will need a near-miracle to help it win a second straight Ivy championship.

Off the complete inability of any player on the squad to score in double figures away from home, the Tigers may wind up as low as fourth. The odds on favorite is Yale's veteran quintet, which began the season by losing its first two league games and may well finish it by winning its last 12.

The Tigers will be host this weekend to last-place Dartmouth on Friday, and on Saturday to the Harvard five that all but toyed with them last week at Cambridge. This is not to say that the Crimson will necessarily finish even as high as first division but rather to underscore the reality that Princeton cannot handle the pressure of playing away from home.

For the second time this season, no player other than Bill Bradley made more than nine points in either game of the road trip. Sophomores Don Rollenbach and Bill Haarlow, who had respective totals of 22 and 14 in the relatively easy triumph over Penn here, could not make it into double figures either night. Captain Bill Howard had a total output of one field goal.

Harvard Was Hot. Against this sort of frigid shooting, fourth-place Harvard treated a howling capacity crowd to a sizzling field goal shooting performance of 62%. The blast all but melted the invading Tigers into toy kittens.

The Crimson took advantage of extremely loose Princeton defensive play to produce two players who hit for a combined total of 61 points. Sophomore Keith Sedlacek went into the game with an ordinary 8.2 average but outscored Bradley on Friday, 31 to 30.

The Harvard player connected on 13 of 16 shots from the floor, while junior Merle McClung was almost as hot with 13 of 18. He matched Bradley's total of 30.

The victors were off to an early 16-5 lead, enjoyed a 44-31 margin at half-time and were never in trouble after play resumed. The crowd loved Bradley's play as the big Princetonian made 11 field goals and eight fouls while gathering in a dozen rebounds but it was delirious over its first victory in basketball over the Tigers in six years.

Trouble at Hanover, Too. A Dartmouth team that had won only two of its first 17 games stayed within hailing distance all evening at Hanover. Had the Indians been possessed of a shade more skill, they might have upset Princeton, too, because the Tigers played without Bradley for the final 14 minutes.

Offensive fouls proved his undoing, and after drawing three personals in the first half, he left the game with six minutes gone in the second period and his team leading, 56-44. Bradley had made 11 of the Tigers' first 14 points following the intermission.

The bereft Princetonians promptly went scoreless for almost four minutes, but Dartmouth was unable to take major advantage of the situation and seven points was the closest it could come.

In an effort to find a steady combination, Bill Van Breda Kolff has been using players who haven't seen much action in weeks. Don Niemann, 6-6 junior, was a surprise starter against Dartmouth, replacing Howard, while sophomores Bob Baughan and Wally Uble were in the lineup early as reserves.

In addition to the freeze that envelops Princeton shooting, defensive troubles are also plaguing the Tigers. No team can hit for 62% as Harvard did if a man-to-man defense is applying the proper brand of glue to its opponents.

Yale the Clear Choice. Off its convincing 79-67 victory over Cornell at Ithaca Friday, Yale appears to have the league title well in sight. Contrary to the other three teams with which it is tied, the Blue has played all of its toughest games away from home. Only its trip to Cambridge appears to be a problem among the road games remaining on its schedule.

Princeton must go to New Haven and Philadelphia, and its return meeting with Cornell in Dillon Gym is by no means a sure victory despite the triumph at Ithaca last month when Bradley pulled the Tigers through with his fantastic 49-point performance. Cornell has the roughest road schedule of all, with games still to play at New Haven and Philadelphia in addition to its appearance here.

Penn goes to New Haven for a televised affair on Washington's Birthday, with the outcome of the game likely to de-

—Continued on Page 23

FOR THAT
"SUNDAY BEST LOOK"
EVERY DAY
The English Shop
32 Nassau Street

Marsh & Co.
PHARMACISTS
Since 1858
Open Evenings until 9 p.m.
Mondays through Saturday
Sundays
9:30 to 11:30 a.m.
924-4000 Free Delivery
30 Nassau Street Princeton

step up to the prestige shoe

THE FLORSHEIM *Imperial*

Once you've enjoyed the look—the feel—the longer wear of the Florsheim Imperial, like thousands of other wearers, you'll never go back to ordinary shoes! First in their field, because they're second to none!

Hulit's Shoes, INC
140 Nassau Street 924-1952
Open Monday thru Saturday, 9 to 5:30

COUSINS FINE WINES CO., Inc. and LIQUORS
51 Palmer Square

COUSINS 8 year old Blended Scotch Whisky
Bottled in Scotland, An Outstanding Value
$5.80 fifth
(5% discount by the case)

COUSINS NASSAU PLAID 12 yeor old Scotch Whisky
Bottled in Scotland, Smooth As Silk
$6.45
(10% discount by the case)

Cousins' Penguin Gin, full quart, $4.60

Telephone for Free Delivery 924-4949 • 924-4969
Hours: 9 to 7 except days preceding holidays

PRINCETON'S OFFICIAL KODAK STORE
MALL CAMERA
PRINCETON SHOPPING CENTER · WA4-514

Goin' Somewhere?
CHARTER A BUS!
- Charter trips outside state
- Industriol tours
- Conventions
- School Excursions
- Church Groups

41-45 passengers per bus
Sofe, Courteous Drivers
Air-Conditioned, Air Ride Buses

TIGER BUS LINE
285 John St., Princeton
924-1008

Sports In Princeton

—Continued from Page 22

cide the 1964 race. The Quakers topped Yale by three points in overtime at the Palestra early in January but are unlikely to repeat, and cannot afford another loss.

Ivy League Hockey

	W.	L.	Pts.
Dartmouth	4	1	8
Cornell	4	2	8
Brown	3	1	6
Harvard	2	3	4
Princeton	1	3	2
Yale	0	4	0

Wednesday, February 12
Yale at Brown

Saturday, February 15
Harvard at Princeton
Dartmouth at Yale
Brown at Cornell

SKATERS FACE HARVARD

Saturday In Ivy Battle. A Harvard hockey team that must win all its remaining Ivy games if it is to stand a chance of earning at least a tie for the 1964 title will face Princeton Saturday in Baker Rink. A 2:30 face-off is scheduled.

Despite the presence of a standout goalie and three potentially high-scoring lines on its squad, the Crimson has met with unexpected difficulty this season. Harvard lost to Brown at Providence in overtime before Christmas and last week had a victory string on its own ice that dated back to 1961 broken when Cornell won, 21- at Cambridge.

On Saturday, the defending champions suffered their worst beating in several years when they were trounced, 7 to 1, by Dartmouth in a Winter Carnival setting. The Indians, who finished last in the league a year ago but are in first place now, had a 6-0 lead before Harvard produced its lone goal.

Bill Bradley vs. All-Time Princeton Records

Points, One Game:
Bill Bradley vs. Cornell, Jan. 17, 1964 49
*Bill Bradley vs. Wisconsin, Dec. 21, 1963 47

Field Goals, One Game:
Bill Bradley vs. Wisconsin, Dec. 21, 1963 18
*John Siebert vs. Ursinus, Dec. 10, 1932 15

Free Throws, One Game
Bill Bradley, vs. Cornell, Jan. 19, 1963 21
*Pete Campbell vs. Harvard, Mar. 4, 1961 15

Points, One Season
Bill Bradley, 1962-63 (25 games, 26.9 average) 682
*Pete Campbell, 1959-60 (24 games, 21.3 average) 501

Points in Ivy League, One Season
Bill Bradley, 1962-63 (14 games, 27.5 average) .. . 385
*Pete Campbell, 1959-60 (14 games, 23 average) .. 322

*Former Record

Bradley's Individual Game Performances

Villanova	32	Davidson	30
Army	40	Washington Univ.	31
Lafayette	27	Brown	24
Navy	31	Yale	31
Rutgers	21	Cornell	49
Wake Forest	30	Columbia	36
Wisconsin	47	Penn	18
Syracuse	17	Harvard	30
Army	34	Dartmouth	31
Texas	46		

Despite its season-long problems, Princeton has hopes of defeating Harvard this weekend for the first time in 11 years. The Tigers have been scoring well in Ivy action (five goals against both Dartmouth and Brown in games played away from home) but defensive difficulties have been their undoing.

Loss In Overtime. That was the story at Providence Saturday, when Princeton lost, 6-5, in an extra session after holding a 3-1 lead at the end of the first period and a 5-4 margin with less than four minutes left.

Brown was never in front until it won the game at 31 seconds of the sudden-death overtime. Early goals by Mike Spence, George Peterson and Gordie Park gave the Tigers a 3-1 lead, and the best Brown could do during regulation time was erase numerous deficits.

Peterson, Park and Em Hall now form the second line, giving Princeton a solid one-two punch with Steve Cook, Mike Spence and Mike Peterman the starting trio. Goalie Harry Mays took over for Dick Reece on the Rhode Island trip and performed creditably.

Twenty-four hours earlier, the Tigers lost to Providence at Woonsocket, 5 to 2. They trailed, 4-0, before Captain Gerry Shoning got a second period goal, with Em Hall beating the third-period buzzer by five seconds.

SEASON GETS LONGER

As PHS Loses Again. Friday evening's 65-50 loss at the hands of Steinert High School coupled with last week's overtime defeat by Ewing — both opponents which Princeton High School had defeated earlier in the year are strong indications that while the opposition is improving, the Little Tigers are not. It is clearly evident now that PHS is not going anywhere this year.

In fact, if the Blue and White is to salvage even a .500 season — a far cry from the 14-4 record last year — it must win four of its last five games. Even this modest goal is likely to elude its grasp. In the way are return games against Hamilton and Pennington, both of whom have already defeated PHS this winter, and a prep school outing with Peddie. A PHS-Lawrenceville contest was played Wednesday.

Friday afternoon at 3:30, PHS will entertain Peddie which comes to town with a 6-6 record. Included in that is a one-point victory over Lawrenceville. There will be no junior varsity game.

After Peddie, the Little Tigers will break for a week, resuming the following Friday against Hamilton at home in what will be their final week of activity. They will play their last home game Munday the 24th at 3:30, opposite Hunterdon Central. Originally, the game was scheduled for Tuesday but it was moved ahead a day at Hunterdon's request.

—Continued on Page 24

DeJUR GRUNDIG Stenorette® only $229.50 Plus FET
with either dictating or transcribing equipment

The best way to end paperwork pressure!
Unrestricted backspacing and electronic erase lets you make as many corrections as you want, as often as you like, and still wind up with 45 minutes of solid dictation that is error free! And yet, you can't erase accidentally! Enjoy telephone recordings, conferences and endlessly reusable magnetic tape that saves you enough on supplies to more than pay for the unit.

OTHER FEATURES:
- *Fully Transistorized; Magazine Loading*
- *Progress Scale calibrated in minutes*
- *Secretary-Saver Automatic Voice Control for uniform playback volume*
- *Simple flick-of-the-thumb microphone control for all functions*

FREE TRIAL...NO OBLIGATION
®Registered Trademark
Design Patent

the PRINCETON University Store
36 University Place

COIN-OP DRY CLEANING
Save 75% on your cleaning in 45 minutes
COIN WASH
259 Nassau St., rear of Viking Furniture
Open Eves. & Sun

FEBRUARY
FINAL CLEARANCE
Sale

A fine opportunity for substantial savings on quality clothing.

SUITS
$52.50
were $75

TOPCOATS
$54.50
were $85 - $95

SPORT COATS
$34.50
were $50

SUITS
$79.50
were $100 - $105

30% — 40% REDUCTION ON ALL
TIES HOSE
SHIRTS SPORT SHIRTS
HATS SWEATERS

DOUGLAS MAC·DAID
ROGERS PEET CLOTHES
20 NASSAU STREET

FORER PHARMACY
160 Witherspoon
921-7287

Wheel Chairs
Hospital Beds
Commodes · Walkers
Trusses — Belts

R. F. JOHNSON
Electrical
Contractor and
Fixture Showroom

- Lighting Fixtures
- Table & Floor Lamps
- Outdoor Post Lamps
- Small Appliances
- Electrical Heating Units

20 Tulane St. 924-0606
Mon.-Fri., 8 to 5;
Sat., 8 to 12
40 Year's Experience

Your Future
Is His Business!

WITH LIVING INSURANCE tomorrow's problems can be solved today. Plan properly, plan securely — for your family's needs, for your children's education, for your retirement. The man from Equitable can help you with these plans. He can bring you a program well-suited to your own situation. For details, call Equitable Life Assurance Society of the United States.

Joseph L. Bolster, Jr.
924-4222

MATTHEWS CONSTRUCTION CO.

BUILDERS

RESIDENTIAL

INSTITUTIONAL

INDUSTRIAL

296 Alexander St. Phone 924-0182

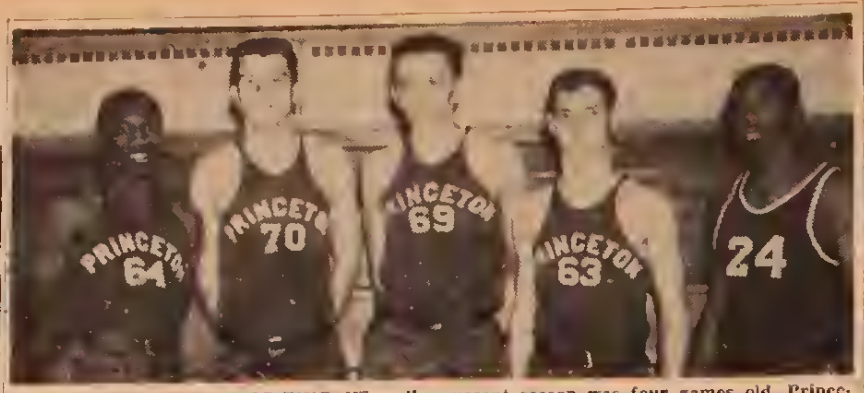

LITTLE TIGER STARTING FIVE: When the current season was four games old, Princeton High coach Tony Borzok made a number of changes in his starting lineup. Since then, he has stuck with these players: from left, Dave Hill, co-captain; Jim Tucker, Tom Waters, co-captain; Kerry Klink and Wilbur Hines. Tucker and Klink are juniors. The leading scorer on the team, Hines, is only a sophomore. (Staff Photo)

Sports In Princeton

—Continued from Page 23

Steinert Surprises. Steinert's 15-point margin over Princeton was unexpected. What's more, the Spartans' perpetrated their upset on the losers' own court. The defeat was Princeton's eighth against five wins.

"They had too much hustle for us," said Coach Tony Borzok. "They were up for the game and we weren't. They wanted the ballgame very badly and that was it."

The visitors untracked PHS, which had taken a short-lived 5-1 lead, with some accurate shooting from the floor. "Exceptional" was the label Borzok used to describe Steinert's first-half marksmanship. Said Tony, "It must have been close to 60%."

Then, after an even third quarter, Steinert applied the coup de grace, inch by inch in Chinese torture fashion, by calmly sinking one free throw after another. To draw even, PHS resorted to a press and had committed numerous fouls. Unfortunately, the strategy failed when Steinert made good on the foul line.

For its own part, PHS had one plus and several minuses. The plus was Pete Heiberger who scored 17 points for the losers, many of them coming on fine, second-efforts under the basket. No one else hit double figures.

On the debit side was a woeful 18 for 64 shooting average from the floor. Two victims of this coldness were Wilbur Hines, who dipped below double figures for the first time this season with eight, and Kerry Klink who was blanked for the first time. In addition to Klink, five other Little Tigers failed to score a single point.

The game witnessed the return to action of 6-3 Jim Tucker who had missed the previous two games. Obviously off his timing, Jim hit for six points, far below par for him.

Jayvees Take 12th. Offsetting the defeat was the continued success of the PHS junior varsity squad. The jayvees had little difficulty in winning their 12th game in 13 starts by posting an easy 57-39 triumph over the Steinert jayvees.

But Borzok warned against counting next year's victories. "Most of the players are juniors," he said, "and there is no height. If we had a couple of tall players it might mean something; you've got to have some height in varsity ball. There's a great deal of difference between playing jayvee and varsity ball," he concluded.

LITTLE TIGERS TRIUMPH

In Winter Track Meet. Capturing seven of the 11 events, Princeton High School scored 48 points to win the first annual Lawrence Junior Chamber of Commerce Track Meet held Friday at Lawrenceville School's Lavino Field House. Trenton and Ewing High Schools finished in a tie for second place with 30 points each.

Princeton's fine sprinter, Bill Aiken, who won both the low and high hurdle events, was named the outstanding runner in the meet. His time in the 60-yard low hurdles was 7.1 seconds; he ran the same distance in the highs at 7.5.

Among the first place winners for the Blue and White were Jim McKeever in the shot put; Larry Mueller, 60-yard dash; and Jay Gallagher, mile. Gallagher's time of 4.42 edged second-place Tom Wilson of Hamilton by one second.

In addition, the Little Tigers won two of three relay races, capturing the four-lap relay and the medley relay. Times in the two events were 1.15.7 and 4.20.8.

At the conclusion of the meet, Jim Kuser of the Lawrence Township Jaycees presented trophies to Gerald Groninger, coach of the Little Tigers and to Aiken. PHS football coach Dick Wood is assistant track coach.

PCD SIX WINS

Tops Lawrenceville. A late rally against the Lawrenceville Lower School gave Princeton Country Day School's hockey team a 3-2 victory in its first game of the season.

Bill Kehoe scored both the goals which brought the Blue and White from behind. Hugh Sampson tallied first for PCD but Lawrenceville took a 2-1 margin into the closing minutes of the game. Kehoe then changed the picture, getting his first goal unassisted and his second on assists from Wally Shew and Jeff Delano. Goalie Aubrey Huston has been named captain for the 1964 season.

The PCD basketball team dropped its fourth straight last week, losing 63-48 to Valley Road after trailing throughout. Captain Bruce Johnson paced the losers with 18 points.

PLAN OBEDIENCE SHOW

By Dog Club on Sunday. The Mid-Jersey Companion Dog Training Club will hold an Obedience Match Show Sunday at 1 o'clock. It will take place in the Somerville Armory, Grove Street, Somerville, with entries accepted starting at noon.

Ribbons and trophies will be awarded in sub-novice, novice, open and utility classes. Show officials point out that entrants will be afforded an opportunity to practice for the obedience show planned later in the month by the Princeton Dog Training Club.

HUN WINS, LOSES

Enters Final Week. The Hun School basketball team enters its final week of play still very much in the thick of things in the Penn-Jersey League. According to Coach Bob Simpson, his team with its present 6-3 record "still could make it."

Despite those three losses, the Red and Black enjoys a clear edge in the victory column, as no other team in the League has won more than four. The current leader — Moorestown Friends — is 4-1, while second-place George School is a half-game back at 4-2.

Hun will play its final home game of the season Saturday at 2 in the Princeton Seminary

—Continued on Page 25

THE PRINCETON DELICATESSEN BAKERY
Open seven days a week, 9 to 10 p.m.
1½ miles south of Penn's Neck Circle
On U. S. 1 at Princeton Recreation Center
921-2052 Unlimited free parking

SHIP AND PLANE BOOKINGS
CRUISES, EUROPEAN TOURS, WESTERN TOURS
Authorized and Bonded Agency ..... Est. 1947
KULLER TRAVEL
108 Nassau "Opposite Nassau Hall" 924-2550

LAHIERE'S
French Restaurant
Choice Wines and
Liqueurs Gourmet Foods
1 Witherspoon St., Princeton, New Jersey
WA 1-9536 • Facilities for Groups
PRIVATE DINING FACILITIES • SINCE 1919

...has the highest population density in America
IT HAS 6 CITIES WITH A POPULATION OF OVER 100,000*

The population of New Jersey has increased 25.5% in the past ten years and now exceeds 6,250,000. The state's population is increasing annually by approximately 100,000 persons! Even now, we rank first in population density with 830.3 people per square mile. Rhode Island is second with a population density of 817.6. The most populated cities in New Jersey are shown in the photo above with Newark exceeding all others by far. However, there is still plenty of open space in our state as over 68% of the land area is in forest or farm.

New Jersey is in the middle of the world's richest market. Its citizens enjoy the benefits of thriving commerce and industry together with the availability of outstanding recreational, cultural and educational services.

KNOW YOUR STATE IT'S GREAT
1864-1964
NEW JERSEY TERCENTENARY

*Source: 1960 Federal Census

PUBLIC SERVICE ELECTRIC AND GAS COMPANY
Taxpaying Servant of a Great State

Westinghouse
and Speed Queen
Laundry Equipment
Kitchen-Aid Dishwashers
Authorized Sales & Service
H. B. WULF APPLIANCES
233 Mt. Lucas Rd.
924-0108

Need a Car?
Rent-A-Car
from $3.95 plus pennies per mile
RENT A MOBILE
In Princeton:
Esposito Bros.
924-3425
Trenton: coll 883-9515
All Credit Cards Honored

Capture
Her Heart
with
A Heart Of
Russell Stover
CANDIES
wide selection
The
Thorne Pharmacy
Princeton
Princeton Junction

The lively spirit of Yankee Doodle rides everywhere in the Colonial Nassau Inn. From the Yankee Doodle Tap Room, into the Colonial Dining Room and the unique Coach Room, the pleasant atmosphere, friendly service and superb food permeates your dining. Truly the Nassau Inn is the place for you.

William G. Bohm,
Manager
609-921-7500
NASSAU INN ON PALMER SQUARE • PRINCETON, N. J.

AIR TAXI SERVICE

TO ALL POINTS
Executive Air Taxi & Charter Flights
to New York and all metropolitan airports
DAY AND NIGHT
SINGLE AND MULTI ENGINES
PRINCETON AIRPORT
Route 206 Opposite 206 Center
CALL 921-9777

Sports In Princeton

—Continued from Page 24

gymnasium against Germantown Friends. Earlier in the campaign, Hun disposed of the Quakers without too much difficulty and Simpson reported that Germantown is "still taking its lumps in the league." Barring a major upset, Hun should have this one in its side pocket.

No such certainty surrounds Hun's finale — a showdown battle against league-leading Moorestown. The key contest will be played Wednesday at Moorestown. The winner in this one may well take home all the marbles.

A 53-48 victory over Solebury Saturday in New Hope, Pa. enabled the Johnny Huns to stay in contention. At the half, the game was deadlocked 27-27, but the home team was unable to match the superior shooting of Hun's Scott Page, Ted Isaacson and Tryg Slettleland. This trio combined for 49 or Hun's 53 points, with Page accounting for a game-high 20.

Victory was all the sweeter because Hun managed it without the services of its second-highest scorer, Mike Miller, who was out with the measles, and starter Mike Leon, who broke his wrist four games ago and is lost for the season. The victory was Hun's sixth in 11 games.

Tripped Up, 62-52. Earlier in the week, Hun was unable to shake its jinx of losing every even-numbered game when it dropped a 62-52 decision to George School in Newtown, Pa. It was Hun's second defeat this year to George School, the only opponent that has stopped Hun twice this year.

George School jumped to a quick 11-1 lead and Hun never was able to get those 10 points back. Once again, captain Scott Page of Trenton led all Hun scorers with 21 points. Slettleland followed with 15.

HUN COACH AND CAPTAIN: Two reasons why the Hun School basketball team is near the top in the Penn-Jersey League this season are the fine coaching of Bob Simpson and the playing of captain Scott Page of Trenton. Page has been averaging 17.5 points a game to lead all Hun players in scoring. (Staff Photo)

BOWLING NOTES

Nassau Leaders Still Tied. Thorne Pharmacy and Nassau Delicatessen are still in a tie for first in the Nassau Bowling League. Both have 16 wins to their credit, and Grover Lumber is in third place with 12.

Four Nassau League members bowled games over the 200 mark last week. Wilton Rose led with a 221, following by Nick Sculerati, 213; Mike Koplinger, 216, and Jerry Perpetua 201.

Balestrieri leads the Princeton "B" League with 22 games won, and the Ivy Inn is second with 20. The Key Shop and the Sportsmen are tied for third with 16 wins apiece.

Frank Gawley rolled a 223 for highest single game in the league. Others bowling an individual game of 200 or better during the week: Bob Sculerati, 219; Bill Penelli, 214; Tony Tamasi, 213; Joe Procaccini, 212; Val Ranallo, 211; Sam Nini, 205; Jake Bartotino, 203; Jack Lucey, 202; Jerry Perpetua, 201, and Al Hibbard, 200.

Colonial Restaurant, with 40½ wins, maintained its lead over Johnson Electric, 32 games, in the Three-Man Classic. Joe Baldino lead the individual scoring with a single-game high of 234 and two games of 205 for a total of 644.

Second highest individual game was a 226 by Vince Graziano. Others: Vic Wyszynski, 222; Mike Basile, 221; Val Ranallo, 218; John Gray, 2 6; Jack Lucey, 212; Larry Golden, 208 Frank Maddelon, 201.

The Tri-County Firemen's League is led by Mercer Engine Co. 3 with 26 wins. There is a four-way tie for second, at 22 games won, by Kingston, Dutch Neck, Plainsboro and KFD.

High single game scorer was George Luck with a 215. Others over 200: Elmer Wilson, 209, Mike Kopliner, 209; Wally Brown, 206; Norm Luck, 205; Bip Davison, 202, and Don Drif, 201.

In the Princeton Business Women's League, Jefferson Plumbing leads with 78 games won. Claridge Wine and Liquor is second with 68

High individual games: Dot

—Continued on Page 26

Going to Europe?
Order Your
VOLKSWAGEN
Now for Spring or
Summer Delivery at
the city of your choice.
You Pay Only The
Overseas Price
(low cost financing
and insurance available)
PRINCETON MOTORS
Rt. 206 (at the Airport)
Princeton 921-2325
AUTHORIZED DEALER

FARRINGTON'S MUSIC CENTER
Princeton's only Complete Musical Instrument Store
Pianos and Organs (new and used)
Penns Neck Circle — Open 9 to 9 — 924-0476

BEAR BROOK TAVERN
95 Washington Road, Princeton
half mile east of traffic circle
FISH'N SEAFOOD TIME!

Special Lenten Luncheons
Full-Course Dinners from $1.45
We're pleased to announce our new fast service on Pizza Pies. Just call us and they'll be ready by the time you get here!
Draught Beer 924-1809

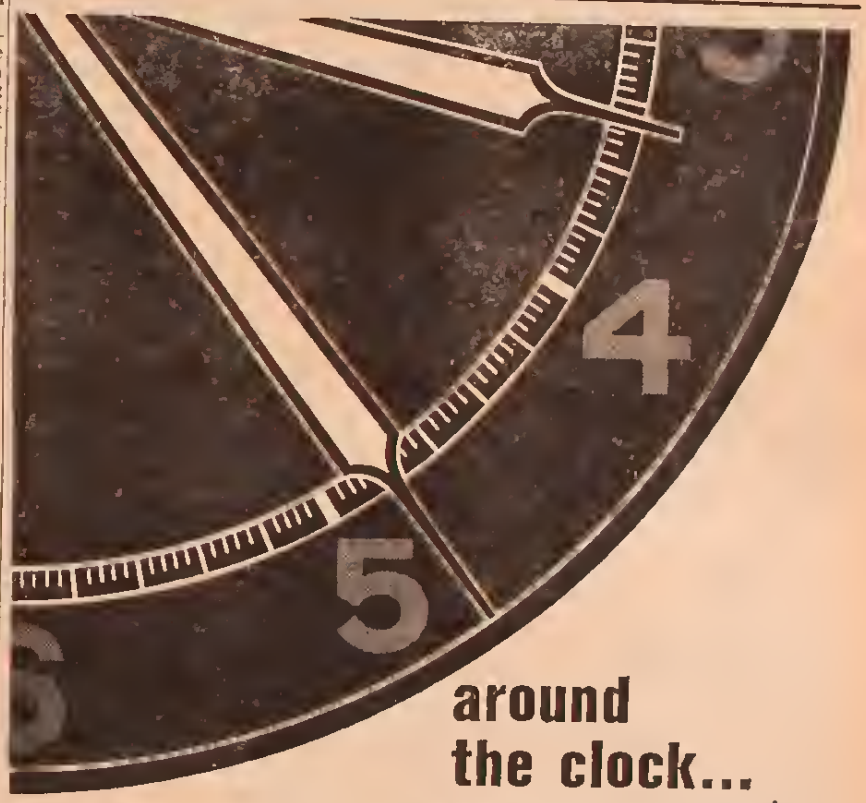

around
the clock...
your savings
earn
DAILY INTEREST
. . . from the day of deposit to the day of withdrawal *as long as your account remains open . . . not just on the low balance during the calendar quarter*—as they do at so many other financial institutions. We compound interest every three months *too!* In this way *all* the interest your savings have earned also start earning DAILY INTEREST. Open your DAILY INTEREST Savings Account . . . or add to your present savings account at any of our 8 convenient offices.
1ST TRENTON NATIONAL BANK
MAIN OFFICE—One West State
CHAMBERSBURG OFFICE—Broad & Liberty
EWING OFFICE—Pennington & Olden
HAMILTON OFFICE—Hamilton & Chambers
HOPEWELL TOWNSHIP OFFICE—Pennington Traffic Circle
LAWRENCE OFFICE—Brunswick Circle
PENNINGTON OFFICE—One North Main
WILBUR OFFICE—State & Olden
MEMBER FEDERAL RESERVE SYSTEM • MEMBER FEDERAL DEPOSIT INSURANCE CORPORATION

Men's, Women's
DELUXE BARBER SHOP
and Children's
Haircutting
244 Nassau St. 924-5715

FRANKLIN PARK INN
Route 27
Enjoy the piano music of
Howard Anderson
in the Grill Room
297-9744 for reservations

GIFTS

Monogramming
Open Daily, 9:30-5:30
Stone's
Linen Shop
20 Nassau 924-4381

BASKETBALL
Princeton
vs.
Dartmouth
Friday, Feb. 14
7:50 p.m.
Princeton
vs.
Harvard
Saturday, Feb. 15
7:50 p.m.
both games
direct from
Dillon Gym
whwh
1350 k.c.

Sports In Princeton

—Continued from Page 25

Silvester, 185; Marie Wiley, 176; Irma Mihan, 175, and Julia Ball, 172.

Gropps Tavern and the Hampshire House are tied at 18 wins each in the women's league at Princeton Bowling on Route One. Kingsway Motor Co. and the First National Bank of Cranbury are tied for second with 16.

There is also a tie in the standing for third place. Hit and Misses and Applegate Floral have won 14 games each.

GOLF LESSONS PLANNED

At Cranbury. A ten-week instructional program in golf will begin Sunday under auspices of the Cranbury Golf Club. Complete details may be obtained by calling 799-0341.

One-hour lessons will be offered each Sunday, with a charge of $10 for the course. Boys and girls under 12 may take 30 minutes of instruction for $5. The series was originally planned to start February 9 but was postponed until next Sunday.

ARMY WINS IN HOCKEY

Defeats Princeton, 4 to 1. If Cornell were on the Army hockey schedule this year, the rugged cadets might well be champions of the Ivy League. In Baker Rink Tuesday night, the West Point rifles added a Tiger pelt to their list of victims which already included Brown, Dartmouth, Harvard and Yale.

It was a 4-1 final, and pretty much of an Army picture all the way. The visitors used a constant territorial advantage in the opening period to take a 2-0 lead and were never sorely pressed by Princeton, which dropped its 11th game in 16 starts.

A pretty backhanded shot by Mike Spence at 12.35 of the second round narrowed the cadets' lead and gave the sparse but noisy crowd hopes of an upset. Mike Peterman and Cam McEwen assisted on the goal, which came with two Army players and one Princetonian doing penance.

The tough-minded cadets got this one back quickly, however, taking advantage of clearing difficulties plaguing defenseman Sam Abernathy to beat goalie Dick Reece four minutes later. They netted their final goal on a breakaway early in the third period to assure their 15th triumph in 20 games.

It was a hard-checking, grudge-borne affair from start to finish, the officials handing out 13 penalties. The last two involving Princeton's Buss Hall and Army's Dick Peterson, were for fighting, both players leaving the ice 25 seconds early by request.

A game with Penn, which may some day be in the Ivy League, will follow the Harvard contest, the Quakers coming to Baker Rink next Wednesday. The annual go-round with Yale follows, the Tigers hoping to prove that the Elis are the rightful cellar-dwellers for 1964.

Bonthron To Be Honored

Bill Bonthron of Princeton and the two men who raced to track fame with him three decades ago will be honored this Thursday night at Madison Square Garden. On hand for the occasion will also be Glenn Cunningham of Kansas and Gene Venzke of Pennsylvania.

The three athletes competed in a series of indoor and outdoor races 30 years ago, each at one time setting a world's record for either a mile or 1,500 meters. All of them took part in the famous Invitation Track Meets staged annually in Palmer Stadium in June.

Ceremonies at the Garden will be under the direction of the New York Athletic Club, which staged the first meet made famous by the race these three ran. In memory of the occasion, they'll jog a lap Thursday night, and Bonthron's Princeton friends were reportedly betting heavily that he could still outrun the competition as he did that winter night in 1934.

'CONTROL' AND 'PATROL'

For Deer Hunting Safety. In last week's issue, TOWN TOPICS reported that Township Committee had discussed at its most recent meeting the potential danger to residents from deer hunting. In an open letter to Township Committee, S. L. DiDonato, board chairman of the Italian-American Sportsmen's Club, has the following suggestions to make:

"What we need is a solution which would permit hunting in certain areas, but which would insure: (1) Controlling the number of hunters on any particular parcel of land; (2) A patrol of these areas to prevent an influx of out-of-town hunters; (3) The teaching and enforcing of state hunting regulations and the practice of 'safety first' in the field."

Mr. DiDonato continues: "Only a well-organized hunting club can insure these proposals. Only the local hunting clubs, in cooperation with the major property owners, can solve the basic problem."

"A few of the major property owners have been enjoying the benefits of working agreements with a local hunting club," he states. "The success of this arrangement is evident in the fact that the agreements are renewed each year."

He points out that, in a recent article in The New York Times, one of the main reasons for the massive growth in the deer population has been "the protection afforded by the ban on hunting deer." The article also cited the fact that "deer leave the woodlands to forage in the populous neighborhoods and have become a menace to automobile traffic, to agricultural crops and to ornamental shrubbery."

Mr. DiDonato adds: "We feel that a ban on hunting in Princeton Township would only lead to a more disastrous problem (than now exists) for Princeton Township would become a haven for all the deer herds from miles around this area."

"In closing," he states, "I wish to invite all major property owners in Princeton Township to write to our club if you are interested in our plan and wish to discuss it further . . . Let us take a realistic approach, and then and only then will the problem be solved."

ST. PAUL'S IS SPOILER

Upsets St. Anthony's, 24-17. St. Paul's of Princeton acted the role of "spoiler" again last week when it upset St. Anthony's in Trenton in the Mercer County C.Y.O. Grammar School Basketball League. The loss toppled St. Anthony's from second to fifth place in the Northern Division.

St. Paul's, in turn, earned a tie with St. Stanislaus for third place in the Southern Division. Both schools have an 8-4 record.

Against St. Anthony's, the turning point came in the third period when St. Paul's outscored the losers, 9-1. Italio Procaccino paced the victors with eight points. Close behind were Fred Leuper with six and Mike Maguire with five.

BOHREN'S
MOVING & STORAGE
921-8811

SEE US FIRST!
For Building
Material

For years our firm has specialized in ideas and materials for the home and farm construction, remodeling and repairing . . . Discuss your plans with us.

BOICE
LUMBER AND FUEL CO.
Paints - Hardware
Lumber - Coal - Fuel Oil
924-3000
316-398 Alexander St.

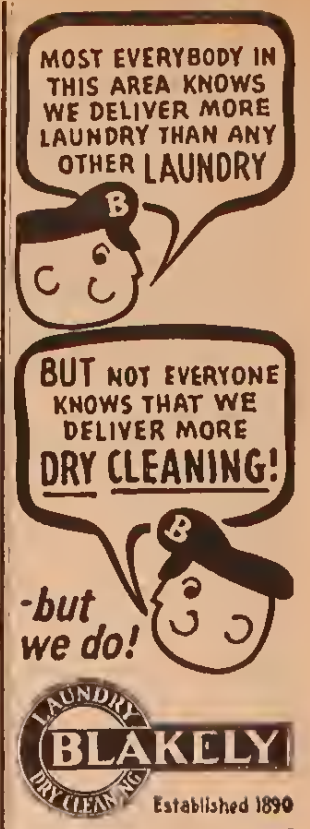

The Dodge Dart
DODGE—880
BUY WITH CONFIDENCE
5-Year—50,000 Mile Warranty
Arthur J. TURNEY
MOTOR COMPANY
255 Nassau St.
(in the center of town)
Serving Princeton Since 1925

LUMBER
CASH & CARRY VALUES

TRI-COUNTY
Lumber & Supply Co., Inc.
Cranbury (Route 130) N. J. Call 395-1565

POWER TOOLS
MANNING BOWMAN
Saw, 7" $28.95
Sander $8.95
Drill, ¼" $9.95
Drill, ⅜" $15.95

'PICK YOUR TOOLS'
259 items
99¢ ea. your choice

LUMBER
2 x 2 - 10's 30c each
2 x 4 - 6's 35c each
2 x 4 - 8's 53c each
2 x 4 - 10's 65c each

PANELING
BUDGET PRICED – LASTING BEAUTY – PREFINISHED
Natural Birch – 4 x 8 - ¼" $7.99
IT'S A BARGAIN!

ARROW
Staple Gun Tacker
10.93 value
$8.95
free wire attachment

ROCKET
Disappearing Stairway
$16.95

PEG BOARD
4 x 8 – $2.88
also peg board fixtures

White Pine
Shelving
12½¢ sq. ft.
Also Standards and
Adjustable Brackets

SPECIAL
Roller frome, cover, handle
plus 4 ft. wooden
extension handle
1.59 COMPLETE

Hardboard
4 x 8 – 1/8" Standard
$1.89 sheet

Plywood
Interior — Good One Side
4 x 8 - ¼" ..... $3.79 sheet
4 x 8 - ½" ..... $6.39 sheet

Complete Line
Louvered Doors Birch Doors Luan Doors
Jambs Trim and Hardware

MILLWORK HARDWARE TOOLS LUMBER PAINT

Be Sure To Ask About
SPECIAL CASH and
CARRY PRICES!

TRI-COUNTY Lumber & Supply Co., Inc.
Cranbury (Route 130) N. J. Call 395-1565
Open Mon. thru Fri. 8 - 5:30—Sat. 8 - 2
FREE DELIVERY

News Of The CHURCHES

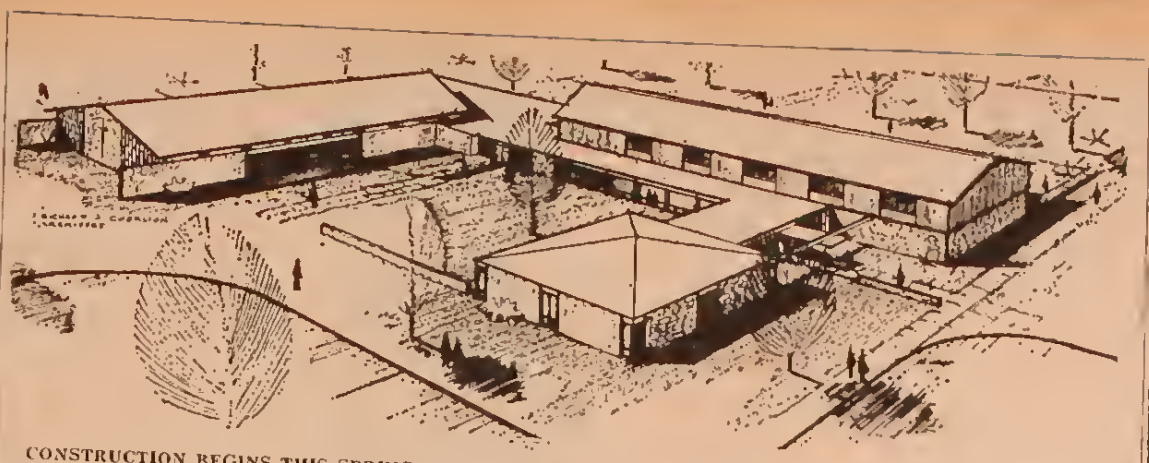

CONSTRUCTION BEGINS THIS SPRING on the new educational complex for Dutch Neck Presbyterian Church. The three buildings, connected by enclosed corridors, will cost an estimated $177,000. In the foreground is the administration unit; fellowship activities will center in the building at the left, and church school classes are to be held in structure at the rear. Richard C. Chorlton is the architect.

OFFICERS ELECTED

By Area Church Groups. Elections have been held at a number of area churches. Two churches have adopted new forms of government.

At Princeton Assembly of God, the trustees have voted to assume supervisory posts as heads of various departments to create greater efficiency in church work.

Responsbiilities assigned are: buildings and grounds, Frank Mazzella; Frank Cuomo Jr., furnishings and equipment, and Allan Moore, arts and hospitalities; Assisting Mr. Cuomo wil be Ruth Muni, decorations; Edward Cuomo, ushers, and Josephine Muni, hospitalities.

Agnes Constance has been named church soloist; and James Totaro Jr. has been added to the corps of ushers.

At Kingston Presbyterian, the congregation has adopted the unicameral form of government,, combining the trustees with session.

Elder-trustees elected are Hatsey Allen, Carl Benninghoff, Cedrie Bodine, Charles Bushnell, Bertha Eisenmann, Charles Evans, Ray Gibson, William Hilgendorff, Frank Miller, William Perrine, Sr. Harry Riddell, Raymond Riss, Alexander Robinson, Donald Wolf and William Ziegler.

Named deacons are William Voorhees Jr., P. Arvid Knudsen, John C. Bowman, Frank Barlow Jr., Philip Freeman, Leroy Harms and George Gobster.

Calvary Baptist Church, Princeton, has named Mrs. Robert F. Westover, church school superintendent. She replaces Mr. C. Wilson Barry, who has moved to Massachusetts.

The congregation re-elected its lay leadership for another term: C. Howard Hopkins, moderator; John G. Peck, clerk; Mrs. Nelson F. Cox, treasurer, and J. Roger Hite, financial secretary.

The Women's Association of **Witherspoon Presbyterian** has installed the following new officers: Mrs. Howard Waxwood III, fellowship chairman; Mrs. Gertrude Buggs, World Service, and Mrs. Mary Moss, nominating committee.

New officers installed at **Lawrenceville Presbyterian** include: Trustees Milward Johnson. Herbert Hurley, Earl Snedeker and Charles Clowes; Elders Wade Stephens, H. B. Lyon, David Penrose and Mrs. Leonard Maas; Deacons Andrew Kandrac, Herbert Clark, Mrs. Parker Striffler, Frederick Gilman, C. A. Conover, C. W. Meyer and David Christiansen.

BULLETIN NOTES

Public Invited. A musical tea will be given by the Senior Choir of Mount Pisgah A.M.E. Church from 4 to 7 p.m. Sunday. Mrs. Dorothy Hunt, choir president, invites the public to attend.

Services Doubled. Second Presbyterian Church will inaugurate a 9:30 a.m. worship service this Sunday, continuing its regular 11 a.m. service. The early worship is planned for the convenience of parents who bring children to the Sunday School. The Rev. F. Hugh Liffiton is pastor.

Mormon Mission. Elders Vaughn C. Benson and Richard R. Walker of the Church of Jesus Christ of Latter-day Saints have attended a conference of the Eastern States Mission of the church in New York City. The local group holds Sunday services at the YW-YMCA. Further information on the Mormon mission in this area may be obtained by calling 359-1824.

Barriers to Unity. The youth fellowships of Princeton Methodist and Second Presbyterian Churches will join in a three-day winter retreat at Pinebrook, Stroudsburg, Pa. The groups leaves at 9 a.m. Monday. The Rev. John Patterson of First Presbyterian Church will lead discussions on the theme "Barriers to Church Unity."

Challenges. Whitney M. Young Jr., director of the National Urban League, will speak at 11 this Sunday at the Unitarian Church, Cherry Hill Road, on "The Challenges of 1964." Mr. Young is one of the ten Negro leaders who conceived and executed the March on Washington.

Date Changed. The panel on youth, scheduled by the Women's Division of the Princeton Jewish Center for Wednesday, will be held at 8:15 p.m. this Sunday at the Center. Panelists include Saul Seigal, Eugene and Susan Loren, and Rabbi Everett Gendler.

Prayer Breakfast. The Rev. F. Hugh Liffiton of Second Presbyterian Church attended the Presidential Prayer Breakfast held at the Mayflower Hotel, Washington, D. C. last week. Attended by businessmen, lawyers, Congressmen and clergy of all faiths, the breakfast is an annual affair designed to encourage prayer breakfast groups throughout the country.

"Pacem in Terris." The Rev. David P. Muyskens of Hightstown Presbyterian Church will join other churchmen in a panel discussion of Pope John XXIII's encyclical "Pacem in Terris" at 8.15 p.m. next Wednesday, February 19, at the Peddie School. Sponsored by an inter-faith group, the public is invited.

Parents' Night. Members of the 9th through 12th grades at First Presbyterian Church Sunday School will entertain their parents Sunday. The program begins with supper, prepared by the girls under the chairmanship of Susie Starbuck, followed by a film and a youth-adult panel, moderated by the Rev. Dr. Donald M. Meisel.

Men's Club. Harland W. Hoisington Jr. will address the Men's Club of the Jewish Center at 8:30 p.m. Monday. Investment counsellor with Clark, Dodge & Co., and vice-president of the Nassau Fund, Mr. Hoisington will discuss investing vs. speculating, building a second income and estate planning.

Working Together. The three Baptist churches in Princeton are embarking on a Lenten Study series together. Members of First Baptist Calvary Baptist and Princeton Baptist at Penns Neck will meet at 7:30 p.m. on Tuesdays throughout Lent for study under the leadership of the Rev. Walter Carvin, at the Penns Neck church.

REGULAR SERVICES

Morning Star Church of God In Christ, Birch Avenue. Sun., 9:30 a.m., Sunday School; 12, Worship Service, Elder D. C. Thomas, D.D.; 6 p.m., YPWW; 8 p.m., Evening service. Mon., 8 p.m., Prayer and Bible Band. Wed., 8 p.m., Church night. Thurs., 8 p.m., Pastoral night. Fri., 8 p.m., Tarry Service.

Princeton Methodist. Sun., 9:45 a.m., Church School; 11 a.m., worship service, "You Are Christ-Called" (adult sermon), and "Be Like The Bumble Bee" (children's sermon), the Rev. Charles Marker.

Mt. Pisgah A.M.E. Sun., 9:45 a.m., Sunday School, 11 a.m., worship service, "A Dominant Purpose," the Rev. Albert D. Tyson Jr.; 3:30 p.m., annual tea, sponsored by Senior Choir. Wed., 8 p.m., mid-week fellowship.

Assembly of God. Sun., 9:45 Sunday School; 10:45, Worship Service, the Rev. Michael Muni; 7:30 p.m., Evangelistic Service, the Rev. Mr. Muni. Wed., 7:45 p.m., Bible Study and prayer.

Princeton Jewish Center. Fri., 8.15 p.m., Shabbat evening service, choir will sing; Hostesses Mrs. Clive Usisken, Mrs. Bernard Miller, Mrs. Stephen Bender. Sun., 8:15 p.m., Women's Division (youth panel). Mon., 8:30 p.m., Men's Club, Harland Hoisington Jr. speaker. Wed., B'nai B'rith, "Moon, Woman and Judaism," Rabbi Gendler.

First Baptist. Sun., 9:30 a.m., church school; 11 a.m., Worship Service, the Rev. Edward Smith. Wed., 8 p.m. mid-week service.

Trinity Episcopal. Sun., 8 a.m., Holy Communion; 9 a.m., Family Eucharist, Church School; 11 a.m., morning worship. 9 a.m., daily, morning prayer; 5:15 p.m. daily, evening prayer; Tues. & Fri., 7:15 a.m., Holy Communion. Weds., 7.15 a.m., Communion. Trinity Teens; 9 a.m., morning prayer and intercessions; 9:30 a.m., Communion.

All Saints' Chapel of Trinity Parish. Sun., 7:30 a.m., Holy Communion; 9 & 11 a.m., Morning Prayer and Holy Communion, the Rev. Charles G. Newbery. Weekdays: 9 a.m. daily, morning prayer; 5.15 p.m., evening prayer; Wed., Fri. & Sat., 9.30 a.m., Holy Communion.

First Church of Christ, Scientist. Sun., 11 a.m. and 8:15 p.m., Service, "Soul." Sunday School and nursery at 11. Wed., 8.15 p.m., Testimony meeting.

Lutheran of the Messiah. Ash Wed., 8 p.m., Vespers. Sat., 9-11 a.m., upper church school. Sun., 9 a.m., family worship, Holy Communion, lower church school; 10:15 a.m., adult Bible study; 11 a.m., morning worship, Holy Communion, the Rev. Dr. Richard Luecke; 7 p.m., youth fellowship. Wed., Feb. 19, 8 p.m., Lenten vespers.

Rosedale Chapel, Carter Road. Sun., 9:45 a.m., Sunday school. 11, morning worship, the Rev. S.S. Rizzo; 7 p.m., youth group.

University Chapel. Sun., 11 a.m., worship service, "The Function of Memory," Dean Ernest Gordon.

Unitarian. Sun., 11 a.m., worship service, Whitney M. Young Jr., director of National Urban League.

St. Paul's Roman Catholic. Sun., Mass hourly, 6 a.m. to noon.

First Presbyterian. Scout Sunday, 9:30 & 11 a.m., worship service, Rev. Dr. Donal M. Meisel; 9:30 a.m., adult study, the Rev. T. Cuyler Young; 9:30 & 11 a.m., Church School; 11 a.m., Key School of Theology; 6 p.m., parents night supper. Wed., 8 p.m., Lenten series, "Worship—The Renewal of the Church."

Second Presbyterian Church. Sun., 9:30 & 11 a.m., morning worship, The Rev. F. Hugh Liffiton (elders and deacons to be installed at 11); 9:30 a.m., church school and adult class. Mon., 9 a.m., Youth Fellowships leave for three-day retreat at Stroudsburg.

Witherspoon Presbyterian Church. Sunday, 9 a.m., adult communicants class; 9:30 a.m., church school; adult study group; 11 a.m., worship, the Rev. Benjamin J. Anderson; 4:30 p.m., young people's communicants class; 5:30 p.m., Jr. Highs; 6:30 p.m., Sr. Highs. Wed., 8 p.m., mid-week Lenten

—Continued on Page 28

Joint Lenten Services

The Rev. Kenneth S. Dannenhauer of Calvary Baptist Church will lead the Princeton community Lenten worship next Thursday, February 20, at 12:10 p.m. in the Niles Chapel of First Presbyterian Church. Luncheon is available at 12:30 in the church cafeteria.

The Inter-Church Council of Hopewell will hold a Lenten service at 8 p.m. next Wednesday, February 19, at the Calvary Baptist Church, Hopewell. The film, "Question Seven," will be shown.

THE BIBLE SPEAKS TO YOU

Radio Sunday
WNBC 7:30 am WOR 11:15 pm
WFIL 8:40 am WTTM 5:45 pm
This week's Christian Science program
HOW DO YOU RESTORE HEALTH?

"My Hair!
I Can't Do
Anything
With My Hair!"

How often have you looked despairingly at your mirror and uttered those words? Has it occured to you at those black moments, it's really not your hair's fault .... but yours!

Remember, the secret is in the cut!

Eighteenth Century Beauty Salon
55 State Rd. 921-9407

BROPHY'S
FINE SHOES
Palmer Square

Princeton Gift Shop
13 Palmer Sq. West
Gifts Shipped Anywhere

wilcox's prescriptions
20 nassau street
924-0255

Buxton's dairy bar

LAWRENCEVILLE-PENNINGTON RD. (RT.546) · Phone TW6-1807

PERK-UP YOUR BEAUTY...

with our
Only On
Monday Special
includes
Glamour Color Shampoo, Trim and Styling
Oil Manicure and Eyebrow Shaping
Mondays...$10
Margaret Jeffries
ARTISTIC HAIRDRESSERS
38 Witherspoon St. 921-1875

恭賀新禧
New Year Dinner
in honor of the
Chinese "Year of the Dragon"
now being served
through February 16
at the
Princeton Tea Garden
Many traditional delicacies will be added to this banquet dinner menu at no increase in price
$3.75 per person
Free Menu Upon Request
For reservation, call 924-2145
36 Witherspoon St. Closed Wednesdays

Obituaries

Dr. Frederick C. Mills, 71, died February 10 in a Neshanic nursing home. He was the father of William H. Mills, research mathematician with the Institute for Defense Analysis.

Dr. Mills, professor emeritus of economics at Columbia University, was on the research staff of the National Bureau of Economic Research from 1925 to 1953. For the past 10 years, he was director of the organization.

In 1934 he was president of the American Statistical Association and in 1940 president of the American Economic Association.

Surviving are his widow, the former Dorothy K. Clarke; another son, Robert L. Mills, physics professor at Ohio State University; a daughter, Miss Helen K. Mills, and eight grandchildren.

Funeral arrangements are under the direction of the Kimble Funeral Home.

Karl F. Kirchner, 59, died February 10 at Mountainside Hospital, Montclair, of cancer of the liver. He was a consulting physicist in the plasma physics laboratories of Forrestal Research Center.

Born in Youngstown, Ohio, Mr. Kirchner was a graduate of Ohio State University. He had done research at Forrestal for the last four years. Before that he was with General Electric Company and RCA. He was responsible for the basic patent dealing with fluorescent lighting in New York subways and did pioneering research on radar, cathode ray tubes and television.

Surviving are his wife, the former Cornelia Malloch; a daughter, Miss Joan Kirchner, a brother Hiram L. of Hallandale, Fla., and four sisters.

A memorial service will be held at 4:30 p.m. this Thursday at Christ Episcopal Church, 74 Park Avenue, Glen Ridge.

Mrs. Evelyn W. Ulyat, 82, of 99 Alexander Street, died February 10 in Merwick after an extended illness. She was the widow of William L. Ulyat, insurance and real estate broker who died some years ago.

Born in Brooklyn, Mrs. Ulyat was a member of the Present Day Club for over 30 years. She was also a member of First Presbyterian Church, the English-Speaking Union and the Princeton Historical Society.

There are no immediate survivors.

A memorial service will be held at 2 p.m. Saturday in the Niles Chapel of First Presbyterian Church, the Rev. Dr. Donald M. Meisel, officiating. Kindly omit flowers.

Interment will be in Princeton Cemetery.

Mrs. Barbara L. Wilkinson, 50, of Harlingen Road, Harlingen, died February 6 at her home after a lengthy illness. She was the wife of George D. Wilkinson.

A resident of the area for the past 12 years, Mrs. Wilkinson formerly lived in Oceanport, N.J. She was a graduate of Kansas State College, Class of 1935; a member of the Rocky Hill Episcopal Church, and an organziing member of the Shore Child Study Association.

Also surviving are a daughter, Miss Edith B. Wilkinson of Harlingen; two sons, Ensign George O. Wilkinson III, USN, of Key West, Fla., and Stephen J. Wilkinson of Harlingen; a brother, Phillip O. Lautz, and her father, Henry B. Lautz, both of Topeka, Kans.

The service was held at Rocky Hill Episcopal Church, the Rev. Robert N. Smythe officiating. Interment was at the convenience of the family under the direction of the Mather Funeral Home.

Russell K. Crenshaw, 49, a former resident of Princeton, died suddenly on February 7 in San Francisco, where he made his home.

Surviving are his wife, Elsa; a son, Barton R. of the University of Southern California, Los Angeles; two daughters, Miss Dale Crenshaw of Princeton and Mrs. Donald Tocher of Wappingers Falls, N.Y.; his mother, Mrs. Louis G. Crenshaw of San Francisco, and a granddaughter.

The funeral servele and interment were in San Francisco.

Mrs. Pearl H. House, 75, of Monmouth Junction, formerly of Princeton, died February 4 in Fort Lauderdale, Fla. She was the wife of Edward T. House.

Also surviving are two sons, Howard McWhorter of Monmouth Junction and Kyle H. McWhorter of Jacksonville, Fla.; a sister Mrs. Margaret Smith, and a brother, Walter Hunt, both of Florida.

The service was held in Monmouth Junction, the Rev. John Maltby of Miller Memorial Presbyterian Church officiating. Interment was in Lawrenceville Cemetery.

United In Prayer

Three services will be held this Friday, marking World Day of Prayer. The sponsors are the United Church Women of Princeton.

Services are scheduled for 10 a.m., 2 and 8 p.m. at Mt. Pisgah A.M.E. Church, Witherspoon Street. Nursery care will be provided at 10 and 2.

Participating churches are Trinity Episcopal, First Baptist, Calvary Baptist, All Saints' Chapel of Trinity Parish, Society of Friends, Princeton Methodist, Kingston Methodist, Mt. Pisgah, First, Second and Witherspoon Presbyterian Churches and Kingston Presbyterian.

News Of The Churches

—Continued from Page 27

service, "The Apostles' Creed—the Rev. Mr. Anderson.

Calvary Baptist, Sun., 10 a.m., Church school; 11 a.m., morning worship, "The Spiritual Ministry of Christian Stewardship," the Rev. Horace M. Taylor; 8 p.m., service, "Are You Able to Drink of My Cup?" the Rev. Mr. Taylor. Tues., United Baptist Lenten Study at Princeton Baptist, Penns Neck. Wed., 8 p.m., midweek meeting.

Westerly Road, Sun., 9:45 Sunday School; 11 a.m., Morning Worship, "The Measure of Faith," the Rev. Edward H. Morgan; 6:15 p.m., young people; 7:30 p.m., Evening Worship, the Rev. Colin Becroft of the Scripture Union. Wed., 8 p.m., prayer meeting.

Church of Jesus Christ of the Latter Day Saints. Services held at Princeton YW-YMCA. Sun., 8:30 a.m., Priesthood; 10 a.m., Sunday School; 11:20 a.m., Sacrament Services.

Religious Society of Friends, Quaker Road, south to Mercer Road. Sun., 10 a.m., First Day School; Adult Forum: Fosdick — a Guide to Understanding the Bible; 11 a.m., Meeting for Worship.

Ethical Culture Fellowship, at Chapin School, Mercer Road & Province Line. Sun., 10:30 a.m., Sunday School, Adult Meeting.

Lawrenceville Presbyterian. Sun., 9:30 a.m., Sunday School; 11 a.m., worship service, the Rev. H. Dana Fearon; classes for nursery, Kindergarten and primary.

Hillsborough Presbyterian, Route 206 at Homestead Road. Fri., World Day of Prayer, Millstone Chapel at 2:30 p.m. Mt. Pisgah AME, 10 a.m., 2 & 8 p.m. Sunday, 10, Church School and Nursery; 10, Worship Service, meditation, "The Lenten Season—Understanding and Renewal," the Rev. Dr. Orion C. Hopper. Wed., 7:30 p.m., Junior Hi's, "The Church and Present Day Problems."

Calvary Baptist, Hopewell. Sun., 9:45 a.m., church school; 11 a.m., worship service, "The Sword of the Spirit," the Rev. Curlis Hoffman.

Princeton Baptist at Penns Neck. Sun., 9:45 a.m., Church School; 11 a.m., morning worship, the Rev. Walter P. Carvin. Tues., United Baptist Lenten Study, the Rev. Mr. Carvin.

Trinity Episcopal, Rocky Hill. Sun., 10 a.m., Church School; 11 a.m., Holy Communion, the Rev. Robert N. Smyth.

Harlingen Reformed Church, Belle Mead. Sun., 9:45 a.m., Church School, all ages; 11 a.m., worship service, the Rev. John F. Nordstrom.

Kingston Presbyterian. Ecumenical Mission and Relations Sunday, 9:45 a.m., Church School; 11 a.m., worship service, "The Heirs of Faith," Samuel Hsieh of Formosa; 5:30 p.m., family fellowship supper.

Dutch Neck Presbyterian. Sun., 9:45 & 11 a.m., Church School; 9:45 & 11 a.m., Morning Worship, the Rev. James S. Weaver.

Holy Trinity Lutheran, Princeton Pike, Nassau Estates. Sun., 9, Sunday School; 10, Morning Worship, the Rev. Thomas P. Armour.

Griggstown Reformed. Sun. 9:30 a.m., Sunday School, Adult Study Croup; 11 morning worship, the Rev. Lee Crandall; 6:30 p.m., youth groups. Tues., 3 p.m., Mission School. Wed., 10 a.m., "Into Covenant Life" study, Mrs. Crandall, at parsonage; 8 p.m., pastor's Bible study class, church parlor.

Bunker Hill Lutheran. Sun., 9:30, Sunday School Bible Classes; 11 Worship Service.

Plainsboro Presbyterian. Boy Scout Sunday, 8 a.m., father-son breakfast; 9:45 a.m., church school; 11 a.m., worship service, the Rev. Robert L. Blackwell; 5:45 & 7:15 p.m., youth fellowships.

Princeton Church of Christ. Services held at Shrine Club, Rocky Hill Road. Sun., 9:30 a.m., Bible Classes; 10:30, Worship Service, Mr. Ervy Boothe.

Community Presbyterian Church of the Sand Hills. Youth Sunday, 9:30 and 11, Church School; 9:30 and 11, worship service; 8 p.m.: Jr. and Sr. High Fellowships.

First Reformed, Rocky Hill. Sun., 10 a.m., Church School; 11 a.m., Worship Service, the Rev. Robert L. Bast.

Blawenburg Reformed Church. Sun., 9:45 a.m., church school; 11 a.m., worship service, the Rev. Earl Japay, chaplain at the N. J. Neuro-Psychiatric Institute.

Dr. Harry F. Olson

Business In Princeton

—Continued from Page 19

dealer here a decade ago, for an undisclosed figure.

Land and buildings have an assessed value of $51,000 on the Borough tax map which means a possible sale price of $204,000.

Prince Chevrolet will join other automobile dealers on Route 206 in Montgomery Township, but final purchase plans have not been settled, according to Thomas J. Foody, president of Prince Chevrolet.

DR. OLSON HONORED

By Swedish Engineers. Dr. Harry F. Olson of RCA Laboratories has received the John Eriesson Medal from the American Society of Swedish Engineers. The medal is given every second year to a Swedish citizen and an American citizen of Swedish extraction, alternately, for "outstanding achievement in the technical or scientific fields."

Dr. Olson, who lives at 71 Palmer Square West, works in the area of acoustics and sound reproduction. In his acceptance speech, he suggested future developments in these fields would be in voice actuated equipment, the electronic synthesis of sound and a worldwide person communications system.

CHORLTON FIRM EXPANDS

Adds International Unit. Announcement of the formation of an international division has been made by the Princeton architectural firm of Richard J. Chorlton, AIA. Matthew L. Rue is the director of the new division.

In his announcement, Mr. Chorlton said that "there has been a marked increase throughout the world in the utilization of design and engineering techniques that have been developed in the United States. Because of the expanded requests for service in this field, we find it desirable to appoint a coordinator to facilitate our work . . . abroad."

Mr. Rue, a native of Washington, D. C., has done graduate work in architecture at the University of Pennsylvania and in engineering at Princeton. Mr. Chorlton adds that "in addition to coordinating the organization's current international activities, Mr. Rue will be in charge of a broadened program of engineering and design exchange with client as well as non-client enterprises abroad."

NELSON
Glass Company, Inc.
EAGLE
Aluminum Products
45 Spring St.
924-2880

S. E. NINI
PLUMBING
HEATING
924-3788

M. CELLI
PAINTING, DECORATING
PAPERHANGING
Interior - Exterior
Free Estimates
All Work Guaranteed
297-0627
(local call — Princeton)

FEBRUARY SALE
ON BICYCLES
Full-size English Bikes, 3-speed S.A. gears, hand brakes, reg. $40.00 28.95 UP
20-inch starting at 24.95
ICE SKATES SPECIALLY PRICED
TIGER AUTO STORES, Inc.
24-26 Witherspoon St. 924-3715
Where service after sale counts.

THE KIMBLE FUNERAL HOME
924-0018

OGDEN NURSING HOME
Exclusively for Ladies
Washington Crossing, N. J.
882-0700

RIALTO BARBER SHOP
128½ Nassau Street
Appointment Service
Phone 921-8572

Historic Cranbury Inn
Est. 1780
Main St. Cranbury, N. J.
Tel. 395-0609
8 Miles East of Princeton

BROWN & MANGUM
Housecleaning, Floor Waxing, Janitorial Services
Window Washing
Disposal Service
Floor Polisher Rentals
Sales Representotives For Scott Paper Products
Toilet tissue, towels, wipers.
Industrial Cleaning
198 Witherspoon St. 924-1038

Window Shades and Venetian Blinds
Estimates, Complete Installation, Repairs
SAUMS
Paints & Wallpapers
4 So. Greenwood, Hopewell 466-0479

The Silver Shop
59 Palmer Square, West
We take pleasure in offering our complete
BRIDAL COUNSELLING SERVICE
by
Mrs. Richard Kuehnemund
Please call us for your appointment
Princeton 924-2026

QUEENSTOWN CRAFT-SHOP
Pennington
Lowrenceville Road
Rte. 546 737-1876
Hours: 10-5 Daily
. . .those TREASURES that have been stored and not in use . . . are NOW FOR SALE at our "newly-opened" TREASURE ROOM.
COME. . .see for yourself what wonderful buys we have in
furniture
glass
china
old prints, etc.

NINI Plymouth, Inc.
authorized new car dealer
CHRYSLER
PLYMOUTH
VALIANT
SIMCA
International Scout
809 State Road
open evenings 'til 9
except Wednesday
tel. 924-3750
Sales
Service

— PAINTING —
— DECORATING —
For
Free Estimate
Call
B. R. PERONE
297-3527

AVAILABLE IMMEDIATELY: Three bedroom ranch on beautifully landscaped lot in Township. Reduced to $22,500

TOWNSHIP: Three bedrooms, 1½ baths, family room, large living room with fireplace. Excellent financing possible. $31,500

STEELE, ROSLOFF & SMITH, REALTORS
Route 27 297-0200
Evenings & Weekends, call
Florence H. Rockwell
924-5864

1962 FORD FAIRLANE 500
Four door, automatic transmission, V8, black, a real family car.
NASSAU - CONOVER
Motor Co.
Route 206 at Cherry Valley
921-6400

DAYS WORK WANTED: Monday, Wednesday, Thursday and Saturday. Reference. Own transportation. Call 924-1874

GOLDEN RETRIEVER PUPPIES: AKC, from excellent stock. Phone (201) 369-3061. 2-13-2t

HOUSE FOR SALE. Low tax — Princeton Junction. Three bedroom Ranch, 1½ baths. Living and dining rooms paneled, family room carpeted, covered patio, 2/3 acre lot completely landscaped, large double-car garage, workbench and storage closets. Two minutes to new school, 5 minutes Pennsy RR, 10 minutes to Princeton asking $26,000. 799-1793. 1-30-3t

SKIS AND SKATES for sale: 6 ft 9 in. Hedlund skis (steel edges), used once Hyde, size 10½, man's skates. Call Dave, 924-3031.

WHEN PEOPLE come, remember to order a Rosedale Fancy Cooked Ham Buffet, cocktails or a full meal. 262 Alexander St., 924-0135.

Remodeled two-story on Main Street with large lot and shade trees. Three bedrooms, dining room, living room, modern kitchen. Asking $18,000

LARGE COLONIAL on Main Street. Five bedrooms, large living room, dining room, library, 1½ baths, fireplace, two-car garage. $35,000

MODERN brick rancher on 1½ acres, wooded lot with many flowering shrubs. Large family-type kitchen, 28 foot living room with fireplace. Two spacious bedrooms with ample closets, tile bath, full basement. Hot water baseboard heat. Attached two-car garage. $22,900

STULTS REALTY CO.
Licenced Brokers
37 North Main Street
Cranbury
395-0414

CLASSIFIED ADS
ON PAGES 29 - 39

FRENCH LESSONS: Beginners and advanced students. Learn conversation, grammar, pronunciation or brush up on what you already know. You may make appointment to see me and discuss your needs at no charge. Call 466-2780.

SMALL BUNGALOW FOR RENT, March 1, two bedrooms, living room with a fireplace, attached garage. 921-7497.

FOR SALE

Fine old brick house on one and one-third acres, very centrally located. Living room with fireplace, sitting room, dining room, pantry, kitchen and laundry, mud room, lavatory, two large open porches. Second floor, five bedrooms, three baths. Third floor, three bedrooms and bath. Two-car carport and garden house. $85,000

Two story Colonial-style house on half acre lot. Large living room with fireplace and terrace, library (or bedroom), full bath, dining room, large modern kitchen with space for eating. Second floor, five bedrooms and three baths. Laundry and two-car garage. $69,000

Two story Colonial-style house on fenced quarter-acre lot. Living room with fireplace and dining room. Modern kitchen, lavatory, and porch. Second floor three bedrooms and bath. Many built-ins. Basement and playroom. One-car garage and garden house. $38,500

Split level on quarter-acre lot. Living-dining room combination, kitchen, game room, lavatory, three bedrooms, one bath. One-car garage. $30,000

One story house on quarter acre lot. Beautifully planted. Entrance hall, living room, dining room, dining room, three bedrooms and bath. Garage and basement. $25,000

Many other listings of property for sale and rent.

LAWRENCE NORRIS KERR
Real Estate Broker
32 Chambers St., 924-1416

FURNISHED ROOMS WITH BATH in Borough. Walking distance of University. Sitting room, bedroom with private bath. Separate entrance. Parking area. Gentleman only $75 per month. Utilities included 924-6933. 2-6-2t

A REAL BUY!
LOW TAXES — LOW PRICE
$31,900
On a 150 x 300 corner lot is this well-built 3 or 4 bedroom ranch with entrance hall, 13' x 30' living room, kitchen with sliding glass doors to patio, family room with fireplace and sliding doors to patio, two-car garage with 15' x 22' room above that's perfect for studio, extra bedroom or playroom. Three miles north of Princeton
THOMPSON REALTY
W. Bryce Thompson, IV, Broker
195 Nassau 921-7655

FOR SALE: '55 FORD, Black & White, Crown Victoria, Automatic, radio and heater. Call 921-6137, after 6 p.m.

FOR RENT: In a quiet house, unfurnished three room and bath apartment. Basement. Private entrance (first floor). Garage. Recently redecorated $105 including everything. Available March 1. Please call Holt, 924-1935 2-13-3t

How about a relaxing, soothing message at
THE SWEDISH MASSAGE STUDIO
130 Nassau St. 924-2167

NURSEMAID, live in, other help kept. Full charge of two-year-old and help with older school children. Like housework duties/5½ days a week. $60. Reply Box J-2, Town Topics.

DOUBLE MATTRESS AND SPRING for sale. Fairly firm. Very good condition. $10 for both. Call 924-2986.

THREE BEDROOM HOUSE FOR SALE or rent in Princeton Township, on Cherry Hill Road. Call 924-3891, after 5 p.m. for appointment. 1-9-tf

FOR RENT: Two room office, newly decorated, private bath, good parking nearby. Telephone 924-3794 evenings. 1-16-tf.

NEED SOMEONE who can prepare scientific manuscripts? Ten years experience editing and typing reports, articles, books, theses in mathematics, engineering, physics and related fields; electric typewriter with appropriate symbols. Samples and local references available. Phone 466-2310. 1-16-tf.

WHERE CAN YOU FIND AN ATTRACTIVE TWO-STORY COLONIAL HOME, FRAMED WITH HANDSOME OAK AND DOGWOOD TREES? WHERE CAN YOU FIND A CHARMING ENTRANCE FOYER, SETTING A TONE OF WARMTH AND WELCOME FOR THE ENTIRE HOUSE? WHERE CAN YOU FIND A LIVING ROOM SUBTLY REFLECTING THE PRIDE AND INTEGRITY OF AMERICAN TRADITION, AND A FAMILY ROOM WITH A GOOD, OLD-FASHIONED RAISED HEARTH? FIND ALL THIS, AND FIVE BEDROOMS BESIDES, JUST 10 MINUTES FROM NASSAU STREET, AT THE REASONABLE PRICE OF $32,500

CHARLES H. DRAINE CO.
REAL ESTATE INSURANCE
166 Nassau Street, 924-4350

CREWEL—
Bedspreads and by the yard, India Prints and Woven Stripes; Slipcover, drapery and dress Materials for Spring
THE FABRIC SHOP
19 Bridge St., Lambertville, N. J.
397-0767
2-6-tf

GUITAR LESSONS. Fundamentals for beginners and intermediates. Lessons with emphasis on folk song accompaniment. Seven years experience. Student must provide own instrument. Call John Cuyler, 921-3075 1-9-tf

TYPING, ETC.: Young housewife wishes to do typing, addressing, etc. in her home. Can pick up and deliver. Call 448-1193. 2-13-2t

NEW HOPE REALTY
Lumberville, Penna
215-297-5341

STONEHAVEN
Homes
Lenbrook at Snowden
Princeton — 921-6651

Phillip J. Golden Jr.
Plumbing & Heating
Contractor
759 State Road
924-5572

Roofing - Heating
Air Conditioning
COOPER & SCHAFER
SHEET METAL WORK
63 Moian Avenue
Tel 924-2063

TR
LOOKING FOR AN OFFICE?
Want One Room? A Two-Room Suite?
An Entire Floor?
We have space listed to suit your requirements as to size, occupancy, length of lease and location.
THOMPSON REALTY
W. Bryce Tompson, IV, Realtor
195 Nassau 921-7655

BEAUTY AT A BARGAIN. This lovely old residence, surrounded by majestic trees on 6½ high acres, has the grace and dignity of a bygone era with its high ceilings, handsome woodwork, spacious rooms (37x18 living room, for instance), 6 fireplaces and charming exterior detail. Modern conveniences have been tastefully added to fit in with the atmosphere of the house. AND the condition throughout is impeccable. It really is, in the spontaneous words of one of our staff, "gorgeous, scrumptious and beautiful!"

In addition to all that, the property is now for sale at a newly reduced and, in terms of value — particularly if you choose to sell a lot or two — bargain price. $82,500. Our last word is HURRY — you can discover details when you get there.

Mr. & Mrs. Karl Light, Brokers, 245 Nassau, 924-3822

Sales: Constance Brauer Ethel Fruland
Guy Kelly Anne Cresson Peggy Eastburn

Shady Brook Estates

Princeton, New Jersey

Directions: North on Nassau Street to Dodds Lane, opposite Lake Carnegie

Extra large Split Level, situated on a large lot with many dogwood trees. Living room with fireplace, separate dining room, spacious family room, 4 large bedrooms, 2½ baths, basement, extra large 2 car garage. $41,500

Lovely 2-story Colonial ready to move in. Living room, dining room, modern kitchen, den with fireplace, 4 nice bedrooms, 2½ baths, full dry basement, 2 car garage, covered patio. $41,500

Other houses are being built from $37,500 and up. Builder will build to your plans and specifications. All lots are fully improved. Sales representative at model every day, including Sundays, from 1-5 p.m. Saturdays 9-5 p.m. Telephone 921-6811.

Two-Story Colonial on a large, nicely landscaped lot, with many stately trees and located in choice section of the Twp. Attractive center hall, spacious living room, dining room, modern kitchen with large breakfast area, family room with beamed ceiling and fireplace, 4 bedrooms, 2½ baths, laundry room, basement and 2 car garage. $53,500

Hilton Realty Co.

234 Nassau Street, Princeton
921-6060

Princeton Windsor Apartments

Where You Get All This With Your Apartment:

2 Pools
Tennis Courts
Badminton Courts
Ice Skating Rink
Health Club
Club House
Bowling Center
First Run Movie Theater
18 Hole Golf Course

FURNISHED APARTMENTS AVAILABLE
4 Rooms For $165 (1 Bedroom) 5 Rooms For $210 (2 Bedrooms)
Adjacent Princeton Recreation Center and Palmer Motor Inn.
DIRECTIONS: Route 1 & Ninianne Blvd., about 1 mile south of Princeton.
Furnished Model Apartments
Open Daily & Sunday
10 A.M. Till Dark

R. C. Reinhold Co.

Realtors
Renting & Managing Agents
333 W. State St., Trenton (609) 394-8118 or 924-9210

FOR SALE or RENT WITH OPTION TO BUY

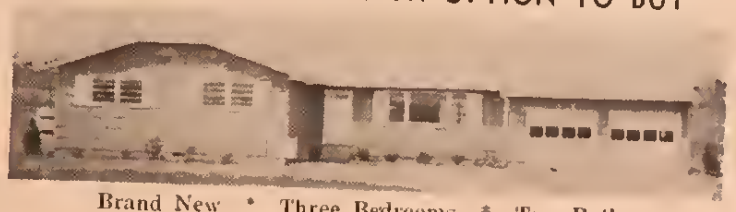

Brand New * Three Bedrooms * Two Baths
Living room, separate dining room, kitchen, family room, laundry room, outside porch plus two-car garage.
LOW DOWN PAYMENT

IMMEDIATE OCCUPANCY RENTALS
Princeton:
Three bedroom Contemporary Ranch
Nice garden with trees
For Rent or Sale
Princeton Township:
Three Bedroom Cape Cod
Willing to Rent on Month-to-Month Basis

Commercial Property Available
Will Build to Suit Tenant

Tri-State Development Corp.
Telephone: 921-2628

"Complete Quality gloss service"
A. J. Nini Glass Co.
347 Witherspoon St.
Princeton 921-2850

Skillman's Moving and Storage
924-1881

CENTER RADIO & TV SERVICE
All Work Fully Guaranteed
Princeton Shopping Center
921-8829

BUCHANAN Construction Corp.
CUSTOM BUILDER
— Residential —
— Commercial —
— Alterations —
896-0321
50 Van Kirk Rd. Princeton

AUTO RADIOS

For all domestic and foreign cars. Largest Selection and Lowest Prices in this area. Installation and Terms Optional

GORDON RADIO SERVICE
221 Witherspoon Street
924-0122
8-1-tf

FREE RENT for young woman, fond of children, who will baby-sit while mother works at night. 201 781-6389 2-6-2t

WANTED GRADUATE ENGINEER for creative selling of new graphical data processing service. Some travel required. Salary open. Write Box H 91, Town Topics. 2-6-2t.

WANTED GOOD HOME TO board New York City dog for six weeks or longer. No kennels please. Call 466-0399 for information. 2-13-tf

APARTMENT FOR RENT: Three rooms and bath on first floor, with private entrance. Modern bath and kitchen. Five miles north of Princeton, one block from bus line and shopping center. Price includes all utilities and garage. $125. 297-3780 11-21-tf

LOCAL LIGHT HAULING. Telephone 924-4394 11-14-tf

AT EDGE OF A
COUNTRY VILLAGE
DUTCH NECK

A sparkling new 3-bedroom Ranch house with 2 full baths, full stone fireplace, large basement, oversize 2 car garage, panel room. Quality construction — priced in low twenties.

WALTER B. HOWE, Inc.
Real Estate Est. 1835
1 Nassau St. 924-0093

FIVE-BEDROOM COLONIAL

A spacious ten-room COLONIAL situated on two shaded acres. Only five miles north of Princeton. Containing modern kitchen, dining room, den, large center hall, laundry room, five bedrooms, 1½ baths, wide board floors. Two-car garage. Don't miss this at $37,500

DUTCHTOWN REALTY CO.
REALTOR
Dutchtown Road Belle Mead
Call 201-359-3127

CLASSIFIED ADS
ON PAGES 29 - 39

ALTERATIONS
TAILORING
MARY MAE
245 Nassau St. (in the rear)
921-7639
9-7-tf

FURNISHED APARTMENT for rent on Murray Place. Living room, bedroom, bath, dining area, kitchenette. All utilities. Newly decorated. Call after 6 p.m. 924-9485. 1-16-tf.

USED AND RECONDITIONED refrigerators. Written guarantee. Prices $35 and up. Call 393-3551. 243 Tioga St., Trenton, N. J. 7-6-tf

TENNIS AND SQUASH RACKETS strung. Bayard F. D. Jordan, Route 27 five miles north of Princeton. Call 297-7?9. Pick up and delivery service in Princeton area. 11-23-tf

IMPORTED SILKS

In beautiful, exotic shades to dramatize your spring suits.

THE FABRIC SHOP
14 Chambers Street

YOUNG GERMAN WOMAN seeks housework, five days a week. Fond of children. Trenton references. Call 392-3875.

PART-TIME PUBLICITY ASSISTANT, Girl Friday. Progressive organization in child education, 10 minutes from Princeton. Previous writing, PR experience desirable. Flexible schedule possible. Give full particulars, first letter, P.O. Box 1100, Princeton

PENNINGTON AREA BUYS

DEFINITELY NEEDS WORK — to put it in shape, where else can a handyman find a 5 room country home on over ½ acre for $5,900.

COZY AND QUAINT — 3 bedroom town rancher, on 80 x 200 ft. treed lot. Fireplace. New kitchen, $13,990.

1 FULL ACRE — With this 3 bedroom, 2 bath rancher. 14 x 22 ft. living room with fireplace, country kitchen, 2 car garage. Natural cedar shakes, $24,700.

FOR THE HORSEY SET — 2 full acres, for sheep or the children's pony. 1812 Colonial House with random pine floors and beamed ceilings. Circular back stairs from kitchen to second level. Several out buildings. Close to Pennington. $29,500.

ROOMY AND IMMACULATE — Split level residence on Dublin Rd. 3 bedrooms, 1½ bath. Paneled family room, laundry room. $21,900.

COUNTRY SETTING — For this restored 3 bedroom, 3½ bath Early American residence. Family room, 2 fireplaces, sleeping porch. Swimming pool. Trout fishing in your back yard. Barn for riding stable. $45,000.

ROY E. COOK, Inc.
Realtor
896-0266 or 737-0964
EVES. 737-3615, 737-0224, 737-0099

SUMPTUOUS ONE-STORY HOUSE

Here's a most unusual, new listing on a superbly located Township half acre of specimen shrubs and trees. Huge studio living room arranged in areas for reading, relaxing by fireside, music, and entertaining. Snappy, fully equipped kitchen. Three glamorous bedrooms — one is a real knockout with sliding glass doors to a secluded terrace. Two full baths. Perfectly suited for a couple $33,000

EDMUND COOK & COMPANY,
Realtors
190 Nassau Street
924-0322

MAGAZINES — ALL KINDS — Including special offers and renewals. Help PHS students by sending all subscriptions to Princeton High School. It costs you no more. Any questions? Call 924-5681. 1-16-tf

LAWRENCE TOWNSHIP: NINE-ROOM Split-Level. Four bedrooms, 2½ baths, fireplace in recreation room, basement, two-car garage, dishwasher, carpeting, draperies and many other extras. Well-landscaped and maintained. Near schools and shopping. City utilities. 882-3775. 1-9-tf

PIANO TUNING

Expert piano tuning, regulation and repair. Reasonably priced. Kenneth R. Webster, 896-0528. 5-2-tf

ROBERT MUELLER is accepting students for a Monday afternoon creative painting class in Princeton. Beginners and advanced. 448-2605, or 924-2889. 2-6-3t.

HOUSE WITH GREENHOUSE 10' by 12'; Modern three-bedroom Rancher, also partly finished room, shed, dogwoods, tulip, persimmon, holly trees, mimosas, yews, cedars, $23,000. 924-1680. 2-6-1t

Whitmoyer & Gross
Residential
Construction Repair
924-5739 883-9475

REDDING'S
PLUMBING and HEATING
Contractor
234 NASSAU ST.
924-0166

Romo Savings & Loan Association
Mortgage Funds Available
485 Hamilton Ave.
Trenton
599-9301

For Collectors
ANTIQUE ORIENTAL RUGS
Helen Benedict
921-7946

THE NEW 64 MODEL HOMES

Nassau Estates II

New office location at 2914 Princeton Pike opposite Lawrence Elementary School. We have Ranchers, Colonials, Splits and Bi-Levels to select from.

1964 RANCH HOME!
• FEATURES •
All lots 100 x 150 ft. Minimum — Spacious Living Room — Full Dining Room — Spacious Basement Area — Three Beautiful Bedrooms — Garage and Overhead Garage Door — Two Bathrooms — Cozy Family Room — Modern Kitchen — Convenient Laundry Room — Circuit Breakers (No troublesome fuses)

FRED AULETTA REALTY
836 BUNKER HILL AVE., TRENTON
CALL EX 6-7830 or TU 2-3530
PRICES START AT $19,700
Open Every Day Noon 'Til Dark

The Lawrence, Splendid New 1964 Rancher Now On Display

FULLER BRUSHES
BEN D. MARUCA
Tel. 888-1254
175 Redwood Avenue
Trenton 10, New Jersey

MASON CONTRACTOR
Residential - Industrial
ANGELO ARCARO
924-5779

TERMITES

Advanced Termite Control Service
ERIC WIENER, Prop.
— Jobs Guaranteed —
Same Day Service—Private Cats
Member N.J. Pest Control Assn.
and National Pest Control Assn.
CALL COLLECT 201-247-7811
359 Remsen Avenue
New Brunswick, N. J.

You'll Find Him At
166 Nassau Street
that is
Charles H. Draine Co.
Real Estate - Insurance
166 Nassau Street
WA 4-4350

MUNCHING PLEASURE. Smoked Cheese, Rosedale Lockers, 50c. Be a big spender for big enjoyment. 262 Alexander St., 924-0135.

TWO PRINCETON
INCOME PROPERTIES

ZONED BUSINESS. Duplex on 50 x 180 ft. lot. Rents total $250 monthly. Excellent for income and enhancement. $28,000.

THREE-STORY STUCCO. Three apartments on lot 50 x 161. Total rentals, $325. Low down payment $24,500.

THOMPSON REALTY
(W. Bryce Thompson, Broker)
195 Nassau St. 921-7655

COOK, HOUSEKEEPER for two adults, live in, bydroom and sitting room with TV. Must have excellent local references. Phone 924-0311.

TWO GOODYEAR SILVERTONE TIRES, 650" by 13", like new, compact car size, both for $20. 799-0453.

PENNINGTON

HAVE CHIDREN? — Well they certainty will enjoy "romping" around the 1½ acres with many big trees, that surrounds this well-kept 7 room RANCHER near the High School. Inside, they will have their own "private dormatory" which has 4 built-in bunk beds, & their own paneled powder room.
MOM & POP will enjoy it too, especially, the pine-panelled beamed ceiling living room, with its log burning fireplace for these cold Winter nights. A cozy dining room with built-in hutch, kitchen, 2 other bedrooms, a TV room & pine paneled Bath complete this lovely home on the Pennington-Harbourton Rd.—Price $24,900.
MARTIN L. HOAGLAND
Real Estate Broker
220 Lawrence Rd. 882-8610
Evenings — 882-2872
2-6-2t

PLEASANT ROOM for gentleman, semi-private bath, kitchen privileges if desired. Convenient to Princeton, RCA, etc. Call 297-1492 after 5:30 or weekends.
10-10-tf

MONTGOMERY TOWNSHIP

An excellent buy for the investor or handyman. Seven-room older type home on 4½ acres. A little work could make this home a showplace. Featuring modern kitchen with eating area, living room, four bedrooms, bath, two enclosed porches, two-story barn. Other buildings. A buy at $21,500.

DUTCHTOWN REALTY CO.
Realtor
Dutchtown Road Belle Mead
Call 201-359-3127

SECRETARIES STENOGRAPHERS

Excellent opportunities for secretaries/stenographers with diversified office experience. Accurate and rapid electric typing experience essential. Dictation or Dictaphone transcribing experience and ability to handle details are necessary for these positions. Working with scientific and engineering personnel in new research center. Permanent positions with good starting salaries, plus outstanding benefit program.
Mail complete information including education, office experience, and past employers to:

AMERICAN CAN COMPANY
Princeton Laboratory
Personnel Office
P. O. Box 50
Princeton, New Jersey
An Equal Opportunity Employer

CLASSIFIED ADS
ON PAGES 29 - 39

FOR A HOUSE IN THE SUBURBS, THE TOWN OR THE STICKS — SEE CHARLIE DRAINE AT 166 166 NASSAU STREET, THAT IS

CHARLES H. DRAINE CO.
REAL ESTATE INSURANCE
166 Nassau Street, 924-1350

SKILLED VARITYPIST WANTED on a part-time basis to teach new operator in centrally located Princeton publishing company. Evenings or days. Rate: $3.00 per hour. Town Topics, Box 11-99.
2-13-2t

FOUR ACTORS (one married couple) from The McCarter Theater Company, need a large apartment or house until the end of April. Call Haig Chobanian 921-9702 during day.

RADIO CENTER
11 Witherspoon Street
Tel. 924-1964
Television - Radio - Sets - Service
Prompt and Courteous Service
Come In and Meet Aaron
7-6-tf

FOR RENT: An attractively furnished room with semi-private bath, for a business or professional man. Telephone and parking facilities available. Call 924-0789.
1-30-tf.

HOUSE FOR SALE: Spotless, like new throughout. Ranch, wooded section of Kendall Park. Three bedrooms, 1½ baths, dining room, living room, kitchen, 8' glass door to patio, attached garage and storage room, nice view. City water and sewer. Transportation to New York at the end of the street. Shopping center at hand. Sale by owner. 297-1066.
1-9-tf

WANTED: MONEY for deserving student, private scholarship. Need by March 31, 1964. Call B. Edwards, 921-6495.

1959 RAMBLER AMBASSADOR for sale; V-8, four-door sedan. Light beige. Full power equipment. Battery with guarantee, reclining seats with head rests. 47,000 miles. One owner. Good condition. $625. 921-9484.

OPPORTUNITY

BOROUGH. Attractive, modest 6½ room, 1½ bath home on a lovely residential street. Porch, basement, two-car garage, shrubs and trees. You'll need to hurry to get this one. $24,000

EXCLUSIVES ! ! ! !

FOUR BEDROOM Borough Colonial in perfect condition, on a nicely treed lot. Very private patio off breezeway, shaded by a lovely dogwood. Large living room with fireplace, formal dining room, large excellent kitchen with dishwasher and disposal, "conversation pivee" paneled family room, 2½ baths, and garage. Completely carpeted—many charming touches. You shouldn't miss this one. Occupancy a month to six weeks. $43,500

A BEAUTIFULLY appointed four-bedroom Township Colonial, with elegant foyer, fireplace, library, paneled family room, screened porch, 2½ baths and two-car garage. On a large wooded lot. Junior explorers can even find a trail through the woods and a brook at the end of it. Summer occupancy. $50,000

MIDDLESEX REALTY CO.
Realtors and Insurors
246 Nassau St. 924-5333
call anytime
Nona Haldane Lee Landauer
Joyce Woodruff Thora Young

INVESTMENT OPPORTUNITY
IN
LAMBERTVILLE, N.J.
15 miles from Princeton
2 shops, 2 duplex apts.
TOURIST RESORT TOWN
(Music Circus, Bucks Co. Playhouse, Antique Shops, Art Galleries)
Telephone: 609-397-0202
2-6-2t

PRINCETON. Fine ranch, lovely view, excellent location, sailing and swimming for children nearby, four bedrooms, 2½ baths, large kitchen, dishwasher, brick fireplace in living room, French doors in dining room lead to patio, oversized insulated two-car garage, unusually large finished basement, porch, trees, custom drapes and cornices with lights, rotating antenna for TV and FM, storms and screens, other extras included in price of $45,000. Owner, 921-7305.
2-13-tf

FOR SALE: 17th century English wood carving, $8.50; two small avocado green porcelain lamps, $4 each; Wrahers coffee pot, creamer and sugar, $7.50; silver plate candlesticks, $12 pair; Paisley square table cloth, $8.50; Pembroke table, $38.50; Call 921-6579 after 4 p.m.

ROOFING
SHEET METAL WORK
J. C. EISENMANN & CO.
All Types of Roofing
(including hot roofing)
Free Estimates Given
All Work Guaranteed
24 Hour Service
466-1228
7-13-tf

FOR THE HOME OF YOUR CHOICE see the Hilton Realty Co. ad on page 39

Schwinn and Raleigh
New and Used Bicycles
Sales, Service
Parts and Repairs
KOPP'S CYCLE
14 John St. (Opp. University)
924-1052
10-3-tf

FOR RENT: Private apartment, three rooms, kitchen and bath. Storage space available. Cellar. Call anytime 921-7303.
1-9-tf

TWO APARTMENT HOUSE for sale. With 8.43 acres on Route 27, five miles north of Princeton near Institute. Call owner for details. $28,500. 297-0627.
12-19-tf

APARTMENTS FOR RENT: Efficiency apartment, furnished, 1 room, combination living room, bedroom and kitchen, $85 per month. Also three room apartment, furnished, first floor, 15' by 20' living room with fireplace, bedroom and kitchen, $150 per month. Telephone 924-0357.

1959 BLACK VW, 55,000 miles. Radio, heater, sunroof. $875. Call 924-4350.

FURNISHED TWO ROOM apartment and bath, combination living room and bedroom. Kitchenette. Located in center of town. $90 per month. Call 921-6929.

COOK - HOUSEKEEPER AVAILABLE: Princeton references, own transportation. Long-time Princeton resident. 921-9476.

THE READING LAB, INC.
92-A Nassau Street
Announces the beginning of SMALL EVENING CLASSES for our developmental reading program, with special emphasis on SPEED FOR ADULTS.
Classes start Feb. 10 & 17.
For more information, call 921-8230
2-6-2t.

We built on mellow land, where the pine and the oak, the hickory and the flowering dogwood have lived at home for generations. Elementary school on the grounds. Only a mile to the Lawrenceville Shopping Center. 10 minutes from Princeton and Trenton.

THREE CHARMING HOMES —EACH ON WOODED ⅓ ACRE

"THE BOWDOIN" — Two-Story Colonial • 8 rooms • 4 bedrooms • 2½ baths • woodburning fireplace in family room • center hall foyer • brick front • garage $25,500

"THE AMHERST" — Split Level • 8 rooms • 4 bedrooms • 2½ baths • family room with glass doors to huge patio • covered front portico • side entry garage $24,500

"THE CORNELL" — L-Shaped Ranch — 3 bedrooms • 2 baths • kitchen with windowed breakfast area • patio off family room • corner living room $24,500

We will also build from your own plans or ours

2901 PRINCETON PIKE, LAWRENCE TOWNSHIP, N. J.
TELEPHONES: TUXEDO 2-9445, WALNUT 1-4195

2 Days — Important Antiques — 2 Days
Fine American & English Furniture
Elegant Silver — Fabrege — China — Glass
Rare Continental & Oriental Objects

PUBLIC AUCTION

From Prominent Philo. Collector
Removed to
Roman Hall — Trentan, N. J.
Butler & Whittaker (off 350 Hamilton)

TUES. & WED., FEB. 18 & 19 — 9 A. M.

Exhibit Monday 17th — 12 to 8 p.m.
Collector's Dream Sale! — 1000's Choice Items!
100 Major Furniture Items!

Rare shell carved Phila. lowboy; 18 fine N. Y. & Phila. carved chairs (set 4 beauties); 8 beautiful Chip. & Q. A. mirrors; Clocks; Phila. Highboys; Fine Hep. love seat; nice console, game, & tripod tables; gorgeous Satinwood china cabinet; C 1650; hanging cupboard; Etc! rare 1805 Spinet (36"); Exceptional Painted Chinese screen; Etc! Elegant American & English silver; — Important 1780 Baltimore tea set by R. Rutter; 1698 Dixwell spoon, rare casters; kettles; creamers; dishcross Etc! — Quantities Lowestoft; Old Worcester; Wheilden; Chelsea; Wedgwood; Spode; Meissen; Sevres; oriental objects; Etc! Many rarities! — 6 Fabrege collectors items; many jades; pre-Columbian & Greek figures; 3 Rodin & other fine bronzes; Etc!

25 Antique Oriental Rugs

Quantities beautiful glass; pewter; brass; wrought iron; 8 U.S. gold coins; Lovely bric-a-brac! Etc. A Wonderful Sale!!!

SOLD SAT., FEB. 22 — 10A. M.

200 Fine Paintings — Prints — Watercolors

Stacy Trent Hotel — Trenton, N. J.
Exhibit Friday 21 — 12 to 8 p.m.

Beautiful Landscapes; Harbor scenes; Portraits Etc.!; by Lancret; 2 Innes "Sunsets"; Adams; Zuccarelli; Maclet; Correggio; Tenniers; Morland; Van Gogh; Chagall; Wiggens; Peale; Mc Cord; Ferguson; Etc.! Many rare American Portraits & Historical Items!! This Sale worth-your-time!!

Write for Brochure
Lester and Robert Slataff—Auctioneers
914 Carteret Ave. — Trenton, N. J.

HOUGHTON REAL ESTATE

California in Princeton. Unusual four-bedroom ranch. Children's wing and family room. The whole family will enjoy life with this home at $42,500

Gracious Three bedroom Colonial home with the extra rooms a family needs — den on first floor with half bath, to double as guest room; secluded study, good full basement. $31,500

Country Colonial. Superior four-bedroom home in beautiful setting of rolling ground with woods and brook. Center hall, den, family room, screened porch, sewing room. Separate wing with living room, kitchen, bedroom and bath. We are proud to offer this distinguished home at $46,500

Blue Ribbon location. All brick home overlooking the lake, with three bedrooms and den or four bedrooms. Finest of construction and appointments. Hygronically heated, central air conditioning.

For these and other Fine Homes

Be Sure to See Houghton Real Estate First.

Wangler Associates

8 Stocklon Street **Real Estate** 921-0613

Polly Schreyer, Broker — *Peg Wangler, Consulting Broker*

Ranch on wooded lot with privacy. Living rm. w/fpl., lg. kitchen-dining rm. comb., enclosed heated breezeway, 2 bedrms., bath. 1-car garage and swimming pool. $28,750

Colonial. 2 plus acres with stream. Living rm. w/fpl., dining rm., lg. kitchen w/dining area, study, family rm., 1 bedrms., 2½ baths. Separate wing with apartment. 2-car garage. $16,500

Two story. 1½ acres. Living rm. w/fpl., dining rm., study, kitchen, 4 bedrms., 2 baths. 2-car garage. $34,500

Two story, Colonial in western section of Borough. Entrance hall, living rm. w/fpl., dining rm., modern kitchen, 3 bedrms., 2½ baths, beautiful family rm. 1-car garage. $67,000

A fine selection of properties and estates in every price range.

Sales Staff
Florence Dawes, Marjorie Dwyer, Julie Douglas
Vera Spear, Marshal Dana, R. Norman Wood

TWO SWEETHEARTS

Immaculate CAPE COD in desirable neighborhood near school. Living room with bay window and fireplace, dining room with corner cupboard, kitchen with breakfast bar, two bedrooms and ceramic tile bath. Upstairs third bedroom with built-ins. Room for expansion. Full basement. Nice lot. Aluminum storms and screens. City sewers. Low taxes. Asking $17,900

Stone and masonry, story-and-a-half COLONIAL, near the Delaware. Large living room with stone fireplace, dining room, paneled den, modern kitchen, wall oven, dishwasher, etc. Two double bedrooms and two full baths. Third over-sized bedroom and third bath upstairs. Room for further expansion. Screen porch, basement. Two-car garage. Black top drive. Low taxes. Asking $35,000.

To see

THOMPSON REALTY
(W. Bryce Thompson, Broker)
195 Nassau St. 921-7655
Weekends & Eves: Jean Chadwell, 737-0269 or 737-1462.

ATTENTION PARENTS! I have some openings for loving, experienced child care in my home for your child from Monday to Friday. Licensed and excellent references. For appointment, call 924-3318 2-13-2t

---

BEAGLE FOR SALE: 1½ years old. Has had some training. Male. Very affectionate. Loves children. Moving. Want him to have a nice home. Reasonable. Pedigreed. 924-5615, after 6 p.m.

RIDE WANTED. To General Motors, second shift. Telephone 882-1403 2-6-4t.

S. J. KROL, Realtor

695-1800

Eves. 88-7880

1-30-2t

FLOOR WAXING AND janitorial service for home and business. H. Davis. Phone evenings 737-2044. 11-28-tf

---

FOR RENT: ATTRACTIVE SINGLE room overlooking garden. Quiet location, near high school and shopping center. Gentleman preferred. Call 924-3577 after 4 p.m. 1-2-tf

---

C. OLIVER SAYLER

INTERIORS

Antiques — Reupholstering

Slip Covers — Draperies

Upholstering Cleaning

Tel. 924-5810

9-19-tf

ENGLISH WOMAN REQUIRES evening employment, experienced office — all phases and sales. Available from 4 p.m. daily, but hours can be arranged to suit employer. 921-2305 before 3 p.m. please.

PRINCETON
TOWNE & COUNTRY
REAL ESTATE
20 Nassau St.
921-2600

BABYSITTING, EXTENDED PERIODS: Several days to weeks preferred — in your home. Princeton Engineering Graduate Student couple. Experienced, local references. A. L. Deleray, (local call) 297-0961. Keep trying, we're babysitting.

CLASSIC 1950 BLUE FORD CONVERTIBLE — white top, WW, fully-equipped, passed inspection December. Requires work and loving attention. $100. Call evenings, 921-6119 2-13-1t

---

CUSTOMERS WANTED
No experience necessary.
Call for appointment
for all your office machines.

VIKING

Business Machines Co., Inc.

310 Maple Avenue, Trenton

695-3622 or 396-6304

CENTRALLY LOCATED APARTMENT for rent. Modern kitchen, full bath, air conditioning. Call 921-2798. 2-6-4t.

DENTAL RECEPTIONIST. To also learn other dental office procedures. State age, marital status, education and other qualifications. References required. Reply Box 11-90 Town Topics.

Relax this winter

with a

COVERED DISH

Choose from nine delicious selections. Each order complete with salad, rice and rolls.

For further information, call Mrs. Peter Carter, 924-0992, 10 to 12, or 4 to 5.

Two days Advance Notice

2-6-4t.

HAVE YOU BEEN THINKING OF joining Avon? Don't put it off — start today and earn $20 to $40 per week. Write Box 561, Plainfield, or call (201) 469-1837. 2-6-4t

---

ALLEN W. HARTLEY

CERTIFIED TREE EXPERT

924-2181

PICTURE A WIDE green lawn sloping down to the lake, highlighted by lovely trees and bordered on both sides by a lush assortment of flowering shrubs (weigela, quince, crabapple, weeping cherry, mimosa, laurel, forsythia, etc.) Shortly, if the house is not sold, you can see this picture through the wide living room window as you enter its front hall. Outstanding among many fine points of the brick home is a marvelous blending of the great outdoors with the liveable inside. Dining room doors open on a large, brick-walled raised terrace, while the playroom opens right on the lawn. And what a playroom! Huge, light, tile-floored, with a fireplace and all-tiling bath, it should keep wandering children of all ages at home but happily sequestered! 5 bedrooms (master with dressing or sitting room), study, fine kitchen, excellent closets, tiled baths, superb accessible storage space, air-conditioning, superior construction, pristine condition, 2 car garage and a dock complete the picture. $75,000. K M Light Real Estate, 285 Nassau. 924-3822

FOR THE LIFE OF YOUR CAR
Wintertime Washes Are a Must
CAPITOL CAR WASH
1117 Princeton Ave., Trenton
(near Corvette's)
open daily; Friday to 9 p.m.

EXPERIENCED BABYSITTER available. University junior. Call Dick Phillips, 924-4634. 2-13-2t

---

HELP WANTED

FEMALE

PBX operator, experienced.

Call 924-0300.

2-13-1t.

TO EACH HIS OWN. Healthy teeth and gums the easy way for every member of your family with Broxodent — the automatic toothbrush. Dentist approved, family unit complete with four brushes. Extra brushes available. Thorne Pharmacy, Princeton; Princeton Junction.

ONLY ROSEDALE LOCKERS Hickory Smokes and Honey Cures their delicious Bacon. 262 Alexander St., 924-0135.

MAJOR BOOK FIRM in Princeton has opening for good typist. Steno helpful but not necessary. Many liberal benefits. Call Personnel, 921-6000 for an interview.

CLASSIFIED ADS

ON PAGES 29 - 39

MERRIMADE, INC.
Fine Stationery
and Paper Accessories
For appointment call
MRS. MITCHELL DIELHENN
924-1786
9-19-tf

ROOMERS: FOR $50 all that you need in kitchen utensils. Boiling, frying, baking, broiling — dishes, cups, forks, spoons — two small tables. Information, call Jed — 921-7555.

PLYMOUTH '55: four door sedan, perfect all around. Starts in any kind of weather. $200. Hurry, going abroad. Edmund, 921-7555.

SNELLING & SNELLING
20 Nassau St.

Thursday Evenings
By Appointment

MALE

CHEMISTS Organic. Need 2. Perform anlyt. routines. Major Comm. Degree plus some exper. Exc. ben. Start to $6500.

CONTROLLER - Financial. Degree plus cost acctg. exper. pclsg. inv. control, etc. Handle complete operation. Our client offers exc. ben. oppty. Start to $10,000.

ACCOUNTANT. Local firm prefer degree with exper. Heavy detail work. Oppty. To $7000.

BOOKKEEPER-Payroll. Type. Mill complete. Fine ben. Start to $90.

MEDICAL WRITER. Top pharm. mfg. seeks tech. writer fam. with medicines and pharm. Excell. oppty. Salary is wide open.

MARKET RESEARCH. Staff position. Degree with some experience. Top firm. To $12,000

FEMALE

BILLING CLERK. Exp. preferred. Beaut. surrounding. Many fine ben. To $80.

RECEPTIONIST. Hightstown area, lovely office, hurry! To $260.

SECRETARY-Sr. Supervisory duties, mature. Many ben. $433.

CLERK-TYPIST. Hopewell area. Pleasant duties. Fine ben. $251.

SECRETARY-Fine institution needs able mature thinker. Oppty. $ 25

TIGHUE REALTY

MERCERVILLE:

Custom built Split-level. Three bedrooms, 1½ baths. Vacant.

$15,900

HAMILTON SQUARE:

Stone front Ranch. Three bedrooms, tile bath. Low down payment.

$12,900

HAMILTON TOWNSHIP:

Brick front home. Five bedrooms, two baths. Forced sale.

$17,200

MERCERVILLE:

Colonial Cape Cod. Five large rooms, tile Bath. 40ft. swimming pool.

$17,500

TIGHUE
REALTY COMPANY

Call 882-3930 anytime

FOR SALE: 1956 Ford Country Squire wagon, radio, heater, seat belts, $75. Call 921-2764 after 6 p.m. or weekend.

NEEDED: LAND WITH WATER and outside facilities for the PRINCETON YWCA summer day camp. If you have land or know of land in the Princeton area, please call Mrs. Wayrond or Mrs. Humes at the YWCA, WA 4-4825.

BEDROOM FURNITURE FOR SALE. Lovely blue French Provincial style suite includes double bed, dressers, mirrors, vanity and bed table. $140 takes all, or will sell separately. 924-2660.

BE SAFE!

FROM FIRE!

with

AUTOMATIC FIRE ALARM
AND BURGLAR PROTECTION

For Your Home.

For Princeton representative,

ACE ELECTRIC SERVICE

Fire Safety Division

40 Broadway Avenue, Trenton
396-2309 for demonstration
1-23-4t

---

3 BEDROOM RANCH with individuality and privacy on treed 1/3 acre. Large bright living room with brick fireplace; dining room; garage, equipped fenced playyard. Full basement with rec room, laundry, work shop, and storage. Dishwasher, refrigerator, washer, dryer, and many other extras. Half minute to Princeton and Lake Carnegie; in Kingston near bus line, stores. $22,000. 921-9039. 1-30-4t

---

FOR SALE. MAPLE SOFABED, $25. Four mahogany dining room chairs, $20. 896-0595.

LOST: CHILD'S GLASSES — beige-colored frames in pink case. $5.00 reward. Call 921-6175.

FURNISHED APARTMENT FOR RENT, couple only, no children or pets. Private entrance. Living room, bedroom, bath, kitchen, dinette. Parking space. Rent includes utilities. Available March 1. 921-7887.

HOUSE FOR SALE — on wooded lot — living room with fireplace — knotty pine kitchen with loads of cabinets — dining area — bath — two bedrooms — paneled den — basement — garage. $21,000. Call 799-1691.

EMENS and McVAUGH

PLUMBING & HEATING
CONTRACTORS

924-5522 — 921-8773

Lester & Robert Slatoff

Auctioneers - Dealer - Appraiser
Antiques & Household Goods

914 CARTERET AVE. TRENTON

Tel. 394-4848

TR

Short Term Rental

Princeton Township
6 Bedroom, 5 Bath
HOUSE
Rent From Now Until
September 1 or October 1
Asking $375 per month

THOMPSON REALTY
W. Bryce Thompson, IV, Realtor
195 Nassau 921-7655

Walter B. Howe, Inc.

Real Estate — *Est. 1885*

94 Nassau St.

924-0095

BUY YOUR LOT NOW

Build Your Dream House

In The Spring

Cherry Brook Drive — 1½ acre lots . . . priced from $5,600 to $7,250.

EVENINGS
AND WEEKENDS
Eleanor B. Dearborn
799-1335
James MacKenzie II
799-0144
Beatrice H. Miers
921-7189

Nassau Gardens

Section 1-2-3

FILLED

The NEW Section 4 AND NOW

IMMEDIATE OCCUPANCY!

These desirable features:

- 1 and 2 bedroom units
- science kitchen
- Hotpoint refrigerator
- ceromic-tiled bothroom
- formico vanity
- thermostotic-control hot water
- modern laundry facilities
- individually controlled air-conditioning
- baseboard heat
- private on-site parking
- lovely center courts
- beautiful landscoping
- large recreation oreo and
- CALIFORNIA SWIMMING POOL!

Model Open: 12:30 to 8 p.m.
896-0246
ALL BROKERS PROTECTED

Located on U.S. 1 in the Township of Lawrence, at Franklin Corner Road - Bakers Basin

---

EDMUND COOK & COMPANY

190 Nassau Street
924-0322

DON'T BE BASHFUL—
ADMIT IT!

YOU WANT SOMETHING DIFFERENT. Something more than just a house, something truly unusual, to be yours and yours alone. Well, how about a fabulous country estate, with such diverse accouterments as a squash court and a Roman bath? This unique property consists of approximately 80 acres of beautiful riding country with a cleverly remodeled brick farm house, two swimming pools, fully equipped horse and cow barns. In short, everything you could possibly want for comfortable and elegant country living just minutes from Princeton. The price? It's expensive, but call us, won't you?

For other choice listings, see classified.

REALTORS-INSURANCE

PRINCETON—America's Great Research Center

30 VALUABLE ACRES

in PRINCETON RESEARCH PARK

Over 800' Frontage on Terhune Rd.
& N. Harrison St. (Princeton, N. J.)

AUCTION

Clear of Mortgage

ADJACENT TO New AMERICAN CAN CO. RESEARCH CENTER, OPINION RESEARCH CORP. & N.J. BANKERS ASSOCIATION. IDEALLY LOCATED BETWEEN N.Y.C. & PHILADELPHIA. Convenient to All Major East Coast Cities—Superb Location Near Excellent Homes, Schools and Shopping Facilities.

A Campus-Like Setting—Only 1½ Miles to Princeton & Princeton University — Neighbors Include: RCA, Gallup & Robinson, American Can Co., Food Machinery & Chemical Co., Textile Research Institute, Opinion Research Corp. and many, many others.

DIRECTIONS: In Princeton, N. on Harrison Street, just Past Shopping Center. Property on right.

SALE at Nassau Inn, University Room, Princeton

TUESDAY, FEBRUARY 25 at 11:30 A.M.

15% Deposit at Sale—Request Illustrated Brochure

Louis Traiman AUCTION COMPANY

1519 Spruce St., Philadelphia, Pa. 215 KI 5-4500

A FAMILY HOUSE

4 BEDROOMS

2½ BATHS

Built in 1960, this brick and frame house has much to offer children and parents . . . large family room . . . a picnic grove . . . and a 20 x 30' dog kennel. All on one acre of high ground, minutes from Princeton. $32,000

WALTER B. HOWE, Inc.

Real Estate — Est. 1885

94 Nassau St. 924-0095

WANTED SECRETARY, mornings, 9-1. Trinity Parish Church School. Phone 924-2277.

FOR SALE: 4 by 5 PACEMAKER Speed Graphic. Like new. Gun, Kalart RF, holders, adapters, case and extras. All for $150. Call 924-1294.

"COUNTRY SPECIALS"

8 ACRES surround this two-story residence having living room with fireplace, dining room, modern kitchen, powder room, four bedrooms and tile bath. Barn, three-car garage, out-buildings. $32,000.

WOODED LOT with approximately two acres, overlooking beautiful Hopewell Valley, is this L-shaped Cape Cod with 24 x 27 ft. living room, fireplace, family room, three bedrooms, screened-in porch and two-car garage. $24,900.

LONG LANE leading to secluded country home with flagstone terrace, overlooking a beautiful view. This 100-year-old home is in immaculate condition throughout, has 11 rooms, 2½ baths, four-car garage and is situated on 28.7 acres. $45,000. Can be seen anytime.

CALL NOW!

KARL WEIDEL, INC.

REALTORS—OUR 49TH YEAR

Photo Multiple Listings

Branch Office: 737-1500, 882-3301

Route 579, Harbourton, N. J.

HOUSEHOLD REPAIRS: Odd jobs or larger. Estimates given promptly. Call 921-7164 2-6-3t.

VANDERMARK
ROOFING and
SHEET METAL WORK
Free Estimates
All Work Guaranteed
896-0965
921-6365
7-6-tf

YOUNG FACULTY MEMBER would like to live with family. Pay reasonable rates and watch baby. Please contact Robert Tignor, 900 Longacre Blvd., Yeadon, Pa. 215-623-4499. 1-23-tf.

HOUSE FOR RENT, Griggstown area. Two bedrooms, fireplace, porch with nice country view. $140. Call 201-359-5286 between 6 and 7 p.m. 2-6-2t.

COME COUNT THE
FLOWERING TREES

On this Township lot of almost an acre and let us show you this spacious house which has four bedrooms, three baths, huge playroom, and lovely, large flagstone terrace. $47,500

EDMUND COOK & COMPANY,

Realtors

190 Nassau Street

924-0322

DID YOU KNOW

That We Clean Some of the Most Unusual Things?

- Golf bags
- Lamp shades
- Needlepoint and petit point
- Fabric covered shoes
- Stuffed animals and dolls
- Pillows
- Tapestry
- Leather articles (clean and dye)
- Pocketbooks and evening bags
- Cloth-type museum pieces
- Afghans
- Tyrolean shorts
- Berets
- Banners and Flags
- Sleeping bags
- Upholstered furniture
- Yes, even your great grandmother's wedding dress.

Verbeyst
SINCE 1899

Tulane St. 924-0899
Free Delivery
Princeton's First and Finest Dry Cleaner

SOPHISTICATED
SUBURBANITES

For Single Adults

To know the party schedule Dial the Party Line Number

466-2780

APARTMENT FOR RENT: Four rooms and bath. Available immediately. Apply Hagerty Florist, Cranbury, 395-0661. 11-21-tf

FOR RENT: Attractively furnished efficiency apartment in Lawrenceville. Private, first floor, half a block from bus. For appointment Call Mr. Drake, 924-4282. 2-6-tf.

SNOW PLOWING

AND

REMOVAL

Long driveways and parking yards cleared.

466-0007

1-2-tf

CLASSIFIED ADS
ON PAGES 29 - 39

ANTIQUES

Bought, sold, and repaired
Early American furniture
rough or ready

One mile north of N. J. State Police Station on U.S. Hwy No. 1 left towards Kingston

W. P. REYNOLDS

921-6063

7-6-tf.

PROFESSOR WILL SELL his 1956 Plymouth, in good running order for $100. Call 924-4517 evenings.

FOR SALE: International Scout 4-wheel drive and snow plow. Also 1959 Chevrolet Kingswood nine passenger station wagon. Excellent condition. Low mileage. Automatic transmission, power steering. Radio, heater. Call 466-1256. 2-13-tf.

THIRD GIRL WANTED to share three-bedroom duplex on Harrison. Call 924-9171 after 5:30 p.m.

RENTALS

DAILY, WEEKLY or MONTHLY Private furnished rooms. Linens supplied. TV lounge and community kitchen. Parking area. Center of town.

COLONIAL HOUSE
921-7840
11-14-tf

CHEMIST, HIGHLY EXPERIENCED with PhD degree wants part time work abstracting, report writing or similar of more advanced nature. Contact Box H-92, TOWN TOPICS, Princeton. 2-6-3t

FOR SALE: TWO OVER-STUFFED chairs — fair condition. $15 each Call 924-0472.

FOR SPRING DECORATING: Our antique lamps and hand appliqued lamp shades, or bring your own lamp for rewiring and have a shade designed especially for you. We also have pine and cherry country furniture and accessories, and herb jellies from our garden. Sutton's Antiques, Route 202, Far Hills, 2 miles north of railroad station. Open daily, 201-766-2248. 1-16-tf

PRE-REVOLUTIONARY

FIELDSTONE

HOUSE ON 2 ACRES

8 WORKING FIREPLACES

Tastefully renovated for present-day comfort with no loss of original charm and graciousness. Second floor has 4 bedrooms, 2 baths; Third floor — 2 bedrooms, 1 bath. $60,000

WALTER B. HOWE, Inc.

Real Estate — Est. 1885

94 Nassau St. 924-0095

NURSERY SCHOOL: Second semester starts February 3. Openings now in two age groups. Emphasis on physical fitness, music, handcraft. Male and female teachers. With or without transportation. Shipetaukin Country Day School, 924-1340. 1-23-tf.

FOR RENT in Lawrenceville, two room apartment, furnished. Bus stop at front of building. Call 896-0989. 2-6-3t.

DEWEY'S
UPHOLSTERY SHOP

• • • • •

Fabrics
Lots of Remnants
Slipcovers
Draperies
Upholstery

• • • • •

6-8 Station Drive
Princeton Junction

799-1778

10-3-tf

Won't You . . . . . .

Let Me ♥ Be Your Valentine?

♥ The Heritage—2,001 square feet of living space, on an acre for $29,900

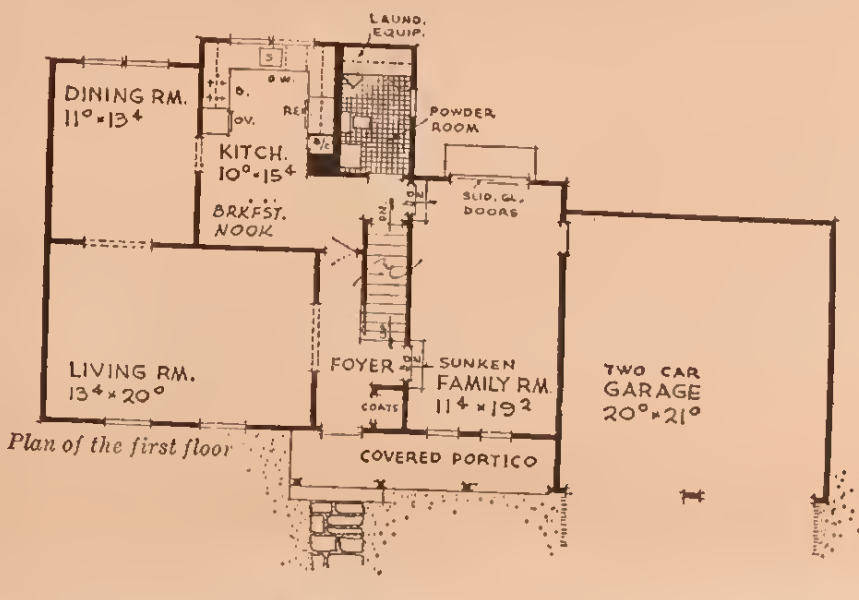

Plan of the first floor

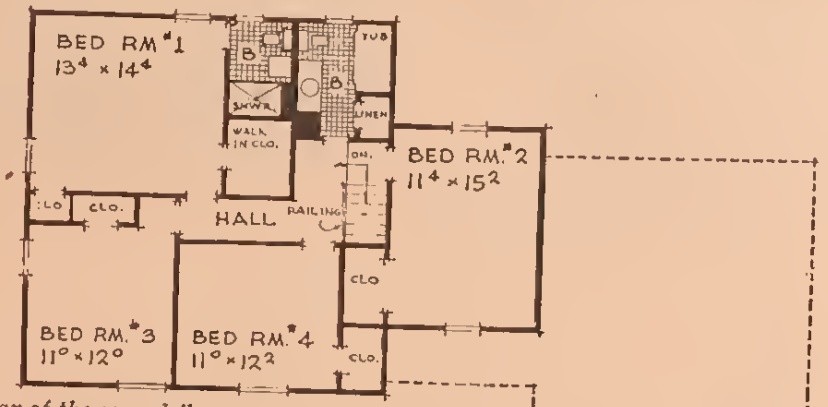

Plan of the second floor

If gracious design and thoughtful space utilization are two of your criteria

Then

A four minute ride to evaluate our four models will prove a worthwhile experience

Builders
Stanley I. Pilshow
Lewis S. Kraft

Sales Office
At models—921-2288

Open daily until 6 P.M.

PRINCETON RIDGE

in Rocky Hill adjoining Princeton, New Jersey

DIRECTIONS: Bayard Lane or Harrison Street to Route 206 north. At first traffic light—Washington Street (Rte. 518), Rocky Hill—turn right to models.

BORROW $2200

Repay $18.57 A Month

LARGER AMOUNTS AT PROPORTIONATE RATES

Home Owners With or Without Existing Mortgages
Consolidate Yours Bills Into One Low Monthly Payment

REPAYMENT SCHEDULE		
Amount	10 Yrs.	15 Yrs.
2,200	24.40	18.57
3,000	33.30	25.32
5,000	55.50	45.20
10,000	110.00	84.39

1st Mortgage Repayment Schedule

Get additional cash

2nd Mortgages Available

Call Now EX 2-5722

MICHAEL ALLEN MORTGAGE SERVICE
306 East State St., Trenton • "Coast-to-Coast"

YOUR LOCAL, STATE & FEDERAL ELECTED REPRESENTATIVES are listed under "Elected Officials" on pages 12-15 of your 1964 Princeton Community Phone Book — the handy green and gold one!

ROOMS FOR RENT — with meals. For gentlemen only. Please call 924-3668. 2-6-4t

HOPEWELL APARTMENT—Immediate occupancy — Living room, dining room, kitchen, bath — two bedrooms — private entrance. $125 per month includes heat, water, light, gas and private garage. Lease if desired. 896-0280. 2-6-2t

LOST — COON HOUND, female, black and tan, 5 months old. Lost Tuesday Night off Cherry Valley Road, behind Princeton Airport. If found, please call owner at 201-249-6738.

MONTGOMERY TOWNSHIP

IMMEDIATE OCCUPANCY In this new two-story COLONIAL. Besides having four bedrooms, this lovely home has a spacious living room with wall-to-wall carpeting, ultra-modern kitchen, formal dining room, large paneled family room, 2½ baths, loads of closets, two-car garage. Low down payment to qualified buyer. Priced at $25,900.

DUTCHTOWN REALTY CO.
Realtor
Dutchtown Road Belle Mead
Call 201-359-3127

NICK'S UPHOLSTERY
& FURNITURE REPAIR
(Formerly with Skillman Woodworking and Upholstery)
Penn Lyle Rd., Princeton Junction
Shop: 799-0323
7-6-tf.

ATTRACTIVE ROOM FOR RENT. Centrally located. Gentleman only. 924-1007. 1-30-tf.

OTHER PAPERS in Princeton will run your classified advertising for half-price, or free of charge if your for sale ads don't sell. In TOWN TOPICS, you'll find more ads and better results.

CLASSIFIED ADS
ON PAGES 29 - 39

Looking for COURTEOUS service? local? New Brunswick? Trenton? or for a name brand product? Find it advertised in your Princeton Community Phone Book—the handy green and gold one — brought to you by firms that especially WANT to do business with Princetonians.

TRAINEE as managerial assistant. Small midwest company with office in major cities nationally. Starting salary $100 per week. Send resume to Luce-Romeike Press Clipping Service, 39 Cortland Street, Room 1108, New York 7, New York.

HOUSE FOR SALE: Seven room Ranch on 1 ¾ acres wooded lot. Three bedrooms, two baths, kitchen, dining room, living room and study. Full basement, garage and carport. Also Knabe Grand piano. Call 466-1256. 2-13-tf

SECRETARIAL SERVICE
Prompt, accurate, and dependable service. Typing on IBM Executive. Off-set printing, addressing, and mailing.
Applied Management Services, Inc.
921-6851
20 Nassau Street
1-22-tf

CORDWOOD FOR SALE. Snow plowing at a reasonable rate. Call 297-1023. 1-30-4t

ELECTRIC TYPEWRITER: One year old, excellent condition, $275 Telephone 924-6988. 2-6-2t

A VALENTINE
FOR THE ENTIRE FAMILY

Built by a builder for his own use; hence, nothing left to be desired in material and workmanship. Fine, new, engineered kitchen; four bedrooms; one and one-half baths. A most interesting listing at $32,500.

EDMUND COOK & COMPANY,
Realtors
190 Nassau Street
924-0322

YOUNG MAN — HIGH SCHOOL GRAD — diversified duties in mail room. $60 to start. Reply Box H-93, Town Topics.

MUST SELL, WE'RE MOVING: RCA whirlpool portable dishwasher, excellent condition; Kelvinator refrigerator in good condition; maple dinette table and four chairs. Call after 3 p.m. 882-7738.

GRETCHEN'S FABRICS
Creative & Original Fabrics
Route 130, 1 mile S. Princeton-Hightstown Road. Daily, 10-5:30
Friday 'til 9: 448-0283
1-23-tf.

PIANOS: Spinet, Upright, Grand, New and used. For sale and rent. Practice rooms, day or night, weekends. Diethenn Music School, 4 Chambers Street. Telephone 924-0238. 7-6-tf

ROOM FOR RENT, refined neighborhood, $65. Call 921-7369. 11-7-tf

WOMEN WANTED: GARMENT FINISHERS. No experience necessary If you are reliable, neat and can use an iron at home; we can teach you to become a professional finisher. Part or full-time employment, all benefits. Apply in person Verbeyst Cleaners, Tulane Street, Princeton, N. J. 1-23-4t

ANTIQUES FOR SALE
American Furniture
Bought and Sold
MILLSTONE ANTIQUE SHOP
Lower Harrison Street (last two houses on left — White picket fence) approaching U.S. No. 1.
Princeton, N. J.
Telephone: Princeton
921-6955
Open daily, Eves. by Appointment
1-2-tf

BRING THOSE TREASURES stored and not in use to the Queenstown Craft Shop. Let us sell them for you in our newly-opened "Treasure Room." Lawrenceville-Pennington Road, 737-1876. 2-13-4t

"RAINPALS"
Ladies' Plastic Boots
You'll find them at
NASSAU SHOE REPAIR
175 Nassau 921-7552

FURNISHED ROOM FOR RENT, New Brunswick. Call 201-545-4675. 2-6-2t.

FOR RENT IN ROCKY HILL: Unfurnished four room apartment has stove and refrigerator. $115. Couple please. 182 Washington Street, Rocky Hill 1-9-tf

DRESSMAKING AND ALTERATIONS by experienced seamstress. Call 921-6173. 2-6-4t

HELP WANTED FEMALE

TYPIST — CENTRAL PRINCETON RESEARCH FIRM Desires mature person capable of handling diversified duties including correspondence and statistical typing. Good typing skills (electric) necessary. Many company benefits. Starting salary based on qualifications and experience. Call for appointment.

924-9600

2-6-2t

MATURE WOMAN WANTED TO DO occasional babysitting in the evening. Located in Pennington area. 737-0105. 2-13-2t

DINING ROOM FURNITURE—OAK — Table with pads, six chairs, buffet and china closet. 921-2598. 2-13-2t

FOR RENT: THREE-BEDROOM RANCH house, unfurnished, Washington Crossing, N. J. Available immediately until the middle of June. Phone 896-0896.

VIOLIN FOR SALE — 19th Century, German made. Excellent condition. Call 921-6171 2-13-2t

$$ SAVE $$

Our package policy for home owners or tenants provides essential coverage in one policy is desired.

THE GULICK AGENCY
354 Nassau Street 924-1511

eastgate apartments

Parkside Avenue at Buttonwood Drive, Trenton, N.J.

(just off North Olden Avenue Extension)

One and Two Bedroom Apartments starting at $120.00

available for February occupancy

the finest quality apartments in this area

Furnished Model Apartments on Site

TAKE ONE LOOK! You'll look no further!

OPEN TODAY NOON to 6.00

RENTAL AGENT: R. C. REINHOLD CO., REALTORS
333 West State St., Trenton, N. J.
Phone 394-8118

DIRECTIONS FROM PRINCETON: Lawrenceville Road to Eggerts Crossing Road, turn right to Ewingville Road, turn left to Buttonwood Drive. Or, U.S. #1 to Brunswick Circle, Trenton, to Olden Ave. Extension to Parkside Ave., turn right to Buttonwood Drive.

Groceries, Gasoline
Fireplace Wood, Kindling
Charcoal Briquets

Mary Watts' Store

Open every day and evening
Route 206, State Road
WE DELIVER 921-9868
PRINCETON TOWNSHIP

WESTERN SECTION—spacious white colonial in a beautiful setting. Large entrance hall with spiral stairway, living room with French doors to terrace, paneled den with bar, six bedrooms, 3½ baths, ultra-modern kitchen, screened porch, large two car garage.

NEW COLONIAL on wooded lot in excellent location. Exceptional library with beamed ceiling and fireplace. Four bedrooms, 2½ baths, Two-car garage
$53,500

IDEAL HOME for bachelor or small family. One floor home, with two bedrooms, 1½ baths. Secluded wooded lot with swimming pool.
$28,750

OLDER HOME, well built, in convenient location. Three bedrooms, 2½ baths, good library. Immediate possession.

ATTRACTIVE split level. Tiled foyer, three good bedrooms, paneled family room, modern kitchen. $32,500

Tel. 924-0284
9 Mercer Street

FOR RENT IN HIGHTSTOWN within one half mile of McGraw-Hill and RCA Space Center, three room and bath apartment. Storage space. $100 includes heat. One of the nicest small apartments in Hightstown. Call 737-2370. 2-6-tf

UNIFORMS FOR ALL OCCASIONS

Nurses', maids', waitresses', housewives', beauticians'. Black, white, blue, green and grey. Cotton and nylon, $2.98 up. Also ballet leotards, tights and slippers.

BAILEY'S

Princeton Shopping Center

7-26-tf

BERLOU MOTH SPRAY stops moth damage or Berlou pays. Three year guarantee. THE THORNE PHARMACY, 168 Nassau Street, 924-0077. 11-1-tf

PRINCETON

EMPLOYMENT AGENCY

349 Nassau Street

Tel. 924-3726

IMMEDIATE OPENINGS — MALE Accounting clerks, lab tech, sales. Management positions open requiring relocation in sales, acctg, engineering, marketing.

9-5-tf

DAYS WORK SOUGHT by woman for Thursdays. References. Own transportation. Like children. Call 392-1705 all day Monday or Tuesday—after 10.30 p.m. other days.

MY RELIABLE CLEANING WOMAN has Tuesday and Friday available. Hardworking and loves children. Please call EX 6-3438 after 6 p.m. Own transportation.

LARGE MODERN HOME for rent in Kingston on bus route. Call 921-8651, evenings. 2-13-2t

LONELY, MALE, PEDIGREED BOXER seeks new home. Wants affection and care. Housebroken. AKC. Free to right person. 696-2352 between 10 a.m. and noon, or 5 p.m.-6 p.m. evenings.

BRIDAL GIFTS: Use our bridal registry service for giving or receiving the preferred gift. Consult us about engraved wedding invitations. LaVake Jewelers and Silversmiths 924-0621.

WANTED

For the patients at N.J. Neuro-Psychiatric Institute: full size roller and ice skates, bongo drums, ping pong table and equipment, punching bags, non-electric exercising machine, adult size bicycles, pool table and equipment, dart board with suction-cup darts, weightlifting equipment. Deliver any weekday morning to Association office in Weeks Bldg. on Institute grounds. Or phone Mrs. Reavey, 466-0400 any weekday morning. Receipt given for income tax purposes.

CLASSIFIED ADS

ON PAGES 29 - 39

FOR SALE: GOOD BUY. Eight room split-level, 1½ baths, 125 by 225 landscaped lot, last home on dead-end street. Large paneled rec. room with fireplace, large fenced-in brick patio, storms and screens, air conditioner, only $26,500. Can hold until May. Call 799-0683 after 5:30 p.m. 1-2-tf

SKI BOOTS NEED REPAIRS? Careful work done by an Austrian-trained expert. Fine workmanship on all types of shoes. JOHN'S SHOE REPAIR, 18 Tulane Street. (Next to Verbyst Cleaners).

11-14-tf

FOR RENT: VERY NICE comfortable room. Center of town. Call 924-2803 or 921-7113.

SPANISH FLAMENCO GUITAR LESSONS. Private or in small groups. Also imported Spanish guitars for sale. Contact Dominick Zullo, 921-6443, from 5 to 7 p.m. 1-16-tf

DOLORES

Hairstylist

230 Nassau St. 924-5667

House of Styles

2687 Main St., Lawrenceville

896-0736

12-12-tf

R.N. or medical aide needed for busy internist's office. Must be efficient and pleasant. Typing necessary. Call 921-7473 1-23-tf

FURNISHED APARTMENTS AVAILABLE near the Lake Millstone River Apartments. No lease required. Especially desireable for those awaiting housing or for short stay in area. Please call Mrs. Tanner, 921-9100. 1-23-tf.

A LARGE LANDOWNER whose property we have listed at a good price is talking about developing it himself if someone doesn't buy it soon. We strongly suggest that anyone interested in either LAND INVESTMENT OR DEVELOPMENT consider this acreage. It is pretty, well-located, has trees & brooks and considerable road frontage, and the owner will give reasonable terms. We really believe this can be an unusually good buy.

K. M. LIGHT REAL ESTATE

245 Nassau St., 924-3822.

REAL ESTATE SALESWOMAN WANTED: Prominent local office. Experience preferred, but not required. Full time only. Write Box 457, Princeton, New Jersey. 2-13-2t

WOMAN WANTS PART-TIME or full-time evening work. Experience as office assistant. Will accept other employment at $1.50 per hour. Excellent references. Telephone 883-2409.

FOR SALE: Three piece living room set with slip covers. Good condition. Make an offer. Call after 5:30, 924-4820.

CONSTRUCTION

COORDINATOR-EXPEDITER

For building organization, assistant to general superintendent; to do scheduling, checking of job progress. Send resume to P.O. Box 349, Princeton.

ROOFING: All types of roofs (new or repairs), leaders, gutters, chimney flashing. Fast service. Work guaranteed. Belle Mead Roofing. 924-2041 or 359-5992. 8-29-tf

ARE YOU NEW TO PRINCETON? You'll find "Almanac for Newcomers" delightfully interesting and informative reading. Copies available without charge at TOWN TOPICS, 4 Mercer Street. 9-19-tf

HOUSE FOR SALE: ATTRACTIVE 9-room Colonial home. Four bedrooms, living room, dining room, kitchen, kitchenette, two baths, big lot. Plenty of shrubs, two-car garage. House in very good condition. Friendly neighborhood, nearby school. 297-3673. 2-6-tf

FOR RENT: OFFICE SPACE or combined living and business space on second floor at 49 Witherspoon St. Telephone 924-3794 evenings. 11-14-tf

PRINCE CHEVROLET

The All New Chevrolet

OK USED CARS

356-362 Nassau Street

924-3350

7-26-tf

FURNISHED ROOM FOR RENT in Lawrenceville on bus line. 896-0158.

LOST: GOLD PIN with Sapphire and Diamond Center on Wednesday Night, January 8, in town. Reward 921-7019

OFFICE SPACE

NOW AVAILABLE — Completely refurbished offices — dropped ceilings, fluorescent lighting, air conditioning, new floors, etc. Suites from $120 per month and up. Located in the Heart of Princeton across from Nassau Hall. Consult

EDMUND COOK & COMPANY,

Realtors

190 Nassau Street

924-0322

AKC REGISTERED LABRADOR PUPS for sale. To be taken from mother about end of February, 1964. Championship background. TU 2-5074. 2-13-2t

NEW TOWNSHIP BUILDING SITES (where the deer and the pheasant play.) BALCORT, shortly to be opened by a popular Princeton builder for choice new home sites, is a lovely, secluded setting with near-town convenience. Towering trees, young saplings, while birches galore. 1½ acre lots, sewer, water — all within a teenager's bike ride to town — should be an irresistable combination. Display houses will be up in the spring. In the meanwhile, there are stock plans to work from in our builder's files, or an architect of your choice may design your dream house. Broker: K. M. LIGHT REAL ESTATE, 245 Nassau St., 924-3822.

Professional

Painting Pays!

... In Many Ways

Julius H. Gross

Pointing & Paperhanging

Princeton and Hopewell

466-1414 for free estimate

FOR SALE

AVAILABLE AT ONCE!

Two-story true center-hall Colonial • Close to Riverside School

14 x 24 living room with fireplace • 13 x 12.5 dining room

Paneled bay-windowed family room • U-shaped kitchen with oak cabinets

Separate dinette • Four large bedrooms on second floor • 2½ baths

Screened porch • Two-car garage • One-half acre lot

CALL 921-8195 or 921-9393

Firestone

TIRE CLEARANCE

SAVE

LIMITED TIME OFFER

NYLONAIRES

BUY THE FIRST TIRE AT OUR "NO TRADE-IN" PRICE

GET the 2nd Tire for only $5

Whitewalls — Blackwalls — Tubeless — Tube-Type plus tax

Other Firestone "SPECIALS"

FIRESTONE BICYCLES 40% OFF

Portable Tape Recorder 19.95

Standard Size Reels — Complete with Batteries

Buy 16 oz. hammer for 88c — Get 8 oz. hammer for only 1c. — Top quality, fully chrome plated.

PHILCO *Courier* Portable TV

119.95

Here's true TV portability . . . amazingly slender and lightweight for easy carrying. Beautiful leather-like grain fashion case in dark beige with white accents. Big, bright 16-inch picture (overall diag.). Telescoping Pivotenna. Carrying handle.

PRICES CUT DRASTICALLY

on all mowers. 1963 leftovers (in the crate) Snow blowers, used mowers, includ. riding, reel, and rotary. Buy now and Save.

COMING NEXT WEEK!

Our Annual Pancake & Sausage

OPEN HOUSE

Free Door Prizes

FEBRUARY 22 from 9 to 5

OPEN FRIDAY EVENING UNTIL 8:30

Your **Firestone** *Dealer*

J. PERCY VAN ZANDT CO.

BLAWENBURG, N. J.

924-4184 586-1070 466-2601

Near corner of Great Road, 5 miles from Princeton

Only 8 miles from Nassau Estates

24 Hour
Snow Removal
Service
Tree Care

Charles DiFalco
297-9333

Formal Wear
for
Rent or
Sale

PRINCETON
Clothing Company
17 Witherspoon St. 924-0704

$1500 DOWN

BUYS YOUR OWN HOME

This is only 10% of the purchase price and is available to qualified buyers. OLD COLONIAL in a quiet residential area in Hightstown where the kids can walk (2½ blocks) to trade or high school has 3½ bedrooms, bath and laundry hookup on the second floor. From a nice front porch, you enter the parlor, good-sized dining room, den and new modern all-electric kitchen. Basement, two-car garage. Very pretty lot.

$14,900

THOMPSON REALTY

(W. Bryce Thompson, IV, Realtor)

195 Nassau St., 921-7655

TWO CUTE half Beagle puppies. Free to a good home. 924-9267.

QUALITY WORKMANSHIP

PAINTING

- Residential
- Commercial

Interior — Exterior

Home
Remodelling
GENERAL CARPENTRY
Free Estimates

SESZTAK BROTHERS
466-1868

A major breakthrough in closet door design!

PRE-HUNG FOLDING DOORS

Heritage folding doors are pre-hung in a coated aluminum frame, complete with all hardware in place. They can be installed in only 10 minutes!

Grover Lumber

194 Alexander Street
924-0041

WORLD BOOK ENCYCLOPEDIA. Krieger 924-2733. Call after five during week. 12-19-tf

---

VOLKSWAGEN 1960 for sale, Indigo blue, excellent condition. Original owner. Fully equipped, whitewalls and radio. Call 882-6838 after 4:30 p.m. 2-6-tf.

HALF - PRICE ON SHETLAND WOOLENS: For a limited time only. These fine hand-woven fabrics make up beautifully into ladies' suits, coats, men's sport jackets, etc. Wonderful material at big savings. See them at John W. Wharf's, Carter Road, Princeton. 2-6-tf

---

TREES, VIEW, BROOK

On picturesque eight acres. Ample room for stable, orchard, pasture, swimming pool. Four miles from Princeton. Only $16,000. 466-2874. 2-6-3t

---

FOR RENT: From March or April till fall, charming, fully air-conditioned, furnished house with swimming pool, terrace, large living-dining room, study, three bedrooms, playroom, two and half baths. No pets, no small children. 924-0222. 2-6-2t.

CLASSIFIED ADS
ON PAGES 29 - 39

FOR SALE

Good selection of sofas. Small maple chest-desk combination. Mahogany leathertop step table, 30-inch divan complete with slipcover and cushions.

SKILLMAN FURNITURE
212 Alexander Street (rear)
924-1881
Two blocks from Railroad Station, one block from Princeton Inn

---

CANADIAN MINT SHEETS between 1952-57 for sale. Retail $425. My price $273. Send stamp for list. Thamer Geng, 28 Division St., New Brunswick, N.J.

GOOD TOWNSHIP LOCATION: Three bedrooms, one and half baths, recreation room, fireplace, family kitchen, large basement. One-half acre landscaped lot. Transferred—asking $31,500. Telephone 921-2392. 1-23-tf

---

NEED PAINTING DONE? HAVE PAINTING PROBLEMS?

Exterior Painting
Interior Decorating

CALL IRV SCHUESSLER
882-7040
7-6-tf.

SHELVING, CABINETS, TABLES, FURNITURE designed and made to order or made to your plans. Roger Maren, 921-8972. (If no answer during the day, phone after 6 p.m.) 11-29-tf

---

WANTED: LIVE-IN MAID. Must have knowledge of plain cooking and like children. Other help employed. No laundry. Write Box H-94, TOWN TOPICS. 2-13-2t

---

WANTED: FURNISHED HOUSE or large apartment, one to three months. Visiting professor, wife, and baby. Reply Box H-95, TOWN TOPICS.

FREEZER. LARGE TWO-DOOR freezer. Cost $300—will sell for $85. Looks and runs like new. WA 4-5981.

SUBLET: Air conditioned, one bedroom, unfurnished apartment. Stove, refrigerator, dishwasher included. Swimming pool, tennis courts. $140 month. Call after 5 p.m., 921-9416. 2-13-2t

---

WANTED TO BUY: Used but good man's bicycle. Also a used record player. 924-5069.

ONE YEAR OLD YELLOW Westinghouse 12 cu. ft. refrigerator, $150. Double bed, box springs and custom mattress, $95. Upholstered rocker, $25. Call Friday and Saturday 924-3263 or 924-5466.

FOR SALE: COMPLETE Tropical Fish Aquarium. Stainless steel 10 gallon tank and reflector hood, back filter and thermostat, $10. 15 gallon tank with reflector hood, $5. Boys size 7 black figure skates, worn three times, $30 when purchased, will sell for $15. 924-5288.

GRUNDIG RADIO, RECORD Player, $75; Good practice piano, $100; White sewing machine, $30; Culligan water softener, $200. 921-2392. 2-13-tf

---

ARTISTIC
HAIRDRESSERS

38 Witherspoon St. 924-1875

4-25-tf

THERE'S HIDDEN MONEY in your basement, attic and storage. Why not sell those items you no longer need? TOWN TOPICS provides you with more potential buyers than any Princeton area newspaper. Just $1.25 for 30 words or less. 924-2200.

CHILDREN'S PARTIES by Princeton's Original Birthday Girl. Piano, Accordian, Guitar, Games, Helpers. Stephanie Judson, 924-5899. 9-19-tf

---

ONE AND A HALF ACRE LOTS for sale on Van Kirk Rd., off Carter Rd., Lawrence Twp. These lots are owned by Buchanan Construction. Builder will give complete price on your plans or will aid in selecting plans. For further information call 896-0321. 2-7-tf

---

PENN JERSEY AUTO STORE
Princeton Shopping Center
921-8778

AUTO BURGLAR ALARMS
(6v. & 12v. systems) $3.95
Hours: To 6 p.m. daily
Thurs. & Fri. to 9 p.m.

FOR RENT: Near Hopewell. New three bedroom rancher, never occupied. Two baths, large living room, dining room, kitchen, family room, laundry room, full basement, large garage. $225 per month. Phone Morrisville, Pa. 215-295-5137. 1-16 5t

---

ROOMS FOR RENT

By day or week. Clean and nicely furnished. Millstone Inn, Kingston. Tel. 921-9688. 7-6-tf.

FLOORS WAXED, CARPETS CLEANED: Very reasonable yet professionally done. Call 799-1524 for free estimate. 1-23-tf.

FOR SALE: THREE BEDROOM RANCH in Grovers Mill. Living room with fireplace, dining room, kitchen and den. Nice shade trees and lot, brook in back. Three minutes to PRR at Princeton Junction. $23,000. 799-1364. 2-6-tf

---

COMPANION — A WOMAN qualified to care for sick and injured in your home. Call 393-4577.

BEAUTIFUL CUSTOM LAWSON sofa, beige, Scotchgarded fabric with slip covers. High riser cedar chest and automatic portable 4-speed phonograph and record stand, excellent condition. 924-9453 after 5:30 p.m.

LOST ON FEBRUARY 5, round 18K pierced gold pin — Initials AC. Reward. Telephone 921-6600, Extension 2597 from 9 a.m. to 5 p.m.

WOMAN AVAILABLE two days weekly for cleaning and ironing. Reliable, meticulous worker, excellent local references. Phone 921-6760 or 297-2210.

PENNINGTON

When the snow falls and chill winds are blowing, what could be nicer than lounging in front of a crackling fire in the living room fireplace, and when the kids start getting on your nerves, wouldn't it be nice to retreat to the full dry basement and enjoy the fire in the brick fireplace there? And with that cold wind blowing outside, it is so comforting to know that your heating bill for this 4 bedroom, 2 bath Cape Cod is only $120 a year. A qualified buyer needs only $900 down. Near schools, too. You really should see this one.

Getting the kids to school is a snap from this nice 4 bedroom Cape Cod, for this home is just down the street from both the elementary and junior high schools. Plenty of room for the kids, too — 4 bedrooms, a large backyard. Excellent location and only $18,500

RENTALS

Newly redecorated duplex in Ewing: 3 bedrooms, modern kitchen, dining room, living room, porch. $125

Charming single home near Hopewell: A cozy Colonial with 3 bedrooms, dining room, kitchen and living room with fireplace. $135

WALTON-LAMSON, Realtors

Pennington-Lawrenceville Road

731-0155 896-0552

Eves. or Sun.: 201-329-2482
737-0022 or 466-0367

USE
THE NEW
PARKING YARD

at rear of store and
pick up your

- PAPERS
- MAGAZINES
- GROCERIES, etc.

COX'S
180 NASSAU STREET
Open Until 9:30 P.M.
Sunday 'til 2 P.M.

HUMIDIFICATION
"A must in every home!"
Send for Free Booklet

GILBERT A. CHENEY
Cranbury, N. J. 395-0350

W. D. CAVANAUGH

Painting and Decorating
Interior - Exterior

Free Estimates Given

Phone 921-7548

PRESTIGE OFFICE SPACE
PRINCETON, N. J.

NEW, 5 story building provides efficient space usage. Ideal for branch or association offices. Charming suburban living for family nearby. Year around central air conditioning with tenant controls. Private parking. Includes all utilities. Space from 250 to 15,000 sq. ft. still available. Partitioned to suit. Adjacent to Nassau Inn and Convention Hall. Owner management on premises. High speed automatic elevators. Now renting for July 1 completion. 65% now rented including bank. Write, call or visit. Brokers protected. Additional office and apartment space available. Palmer Square, P. O. Box 325W.

PALMER SQUARE
THE HEART OF DOWNTOWN PRINCETON
Phone: (609) 924-0011
opposite Princeton University Campus

Low-cost
Mortgage Loans

to help you get THAT HOME OF YOUR OWN

Rates as low as
5½%
Repayment periods up to 25 years.

Savings and Loan Associations like Princeton Savings are currently financing 44% of all owner-occupied homes in the U.S. — more than any other type financing institution — *and with good reason!* Service is prompt. Quick appraisals and commitments, maximum loans to qualified buyers, and repayment terms adjusted to individual income and needs. Come in today for complete information, without obligation.

Serving the Community's Home Loan Needs Since 1917

PRINCETON SAVINGS
AND LOAN ASSOCIATION
19 Chambers Street, Princeton, N. J.
WAlnut 4-0076 • Daily, 9 to 4

WE SPECIALIZE

In

FOREIGN CAR SERVICE

All Makes

CALL US FOR AN ESTIMATE
Trained Foreign Car
Mechantes On Duty!

RARITAN AUTO
248 Woodbridge Ave.
Highland Park
201-249-8500
6-13-tf

MAN — AMBITIOUS WITH car for order, delivery and collection work. Up to $100 per week to start. Credit references required. Call 393-0212 or write Fuller Brush Co., 900 Quinton Ave., Trenton 9, N.J. 9-27-tf.

ATTENTION PIANO OWNERS:

FINE TUNING
TONE RESTORING
REGULATING — REPAIRING

ROBERT HALLIEZ
Certified Piano Expert
921-7242
6-20-tf

TRUE COUNTRY COURTESY

CRANBURY REALTY CO.

COMFORTABLE RANCH. On one half acre lot in good residential community. Living room, dining area, modern kitchen, three bedrooms and bath. Full basement. Attached garage. $13,800

FOUR BEDROOM split level on one acre. Living room with fireplace, dining room, modern country-style kitchen, two baths, unfinished family room, two-car garage. $23,500

GRACIOUS HOME with large entrance hall, living room, dining room with door to screened porch, den with fireplace, modern kitchen, powder room. Second floor: Five bedrooms, bath. Full attic and basement. Detached two-story, two car garage. $35,000

CUSTOM-BUILT DREAM RANCH on three - fourths acre plus. Large entrance foyer, large living room with fireplace, dining room, lovely easy-work kitchen with dishwasher and disposal. Three bedrooms, two full baths, large linen closet with laundry shute. Full basement has large paneled rec. room with mirror-backed bar, half bath, furnace area, laundry area. Large extra room. Full attic with pull-down stairs. This home is centrally air-conditioned and beautifully landscaped with fruit trees and rose garden. Combination storms and screens, awnings and refrigerator in basement included in sales price. $45,000

TWO CRANBURY APARTMENTS. Number one: Living room, dining area, modern kitchen, two bedrooms and bath, available immediately. Number two: Living room, dining room, kitchen, 2½ bedrooms and bath, available shortly.

68 South Main Street

Licenced Real
Estate Broker

395-0736 395-0350

1960 FORD 100

Pickup with utility body, dark blue, extra clean. Priced to sell.

NASSAU - CONOVER
Motor Co.
Route 206 at Cherry Valley
921-6400

YOU'VE SEEN THIS magnificent Danish dining table featured in leading decorating magazines. It's the exquisite walnut table that opens from 9 inches to 110 inches, to seat 2 to 10. Perfect choice for the home with limited or large dining space. Regularly $145, now $89.95. 921-2019.

FOR THE HOME OF YOUR CHOICE see the Hillon Really Co. ad on page 39.

SPACIOUS ROOM FOR RENT, furnished, center of town, bed linens supplied, moderate use of telephone, light house-keeping allowed. Call 921-6000, ext. 737 Monday to Friday 9:15-12, and 1:30-5. Business girl only.

LAKE FRONT RANCH: Three bedrooms, 1½ baths, living room with fireplace, large dining area facing lake, family room with fireplace, generous kitchen. Three-quarter acre with tall trees, two-car garage. $50,000

SHADY BROOK AREA: Split-level, four bedrooms, 2½ baths, equipped family room, dining room and living room have cathedral ceilings, swimming pool completely private. Asking $48,000

TOWNSHIP FOUR BEDROOM RANCH: Has one full and two half baths, beautiful location with good trees. $26,900

FOUR BEDROOM CAPE COD: Near hospital. Living room with fireplace, dining room, two baths $24,500

FURNISHED RENTAL: Beginning August 8, four bedroom Ranch. $300 per month.

JOHN E COTTER
Realtor
Route 1 Circle, Princeton
924-4180
Evenings WA 4-0301

RENTALS

Lovely three-bedroom Princeton TOWNSHIP HOME, completely furnished. Lease now until September 1 or 15. $180 monthly.

Unfurnished HOUSES, $175, $200, $225.

In PENNINGTON. Lovely in-town COTTAGE. $125.

THOMPSON REALTY
(W. Bryce Thompson, Broker)
195 Nassau St. 921-7655

CLASSIFIED ADS
ON PAGES 29 - 39

SECRETARY NEEDED

Small architectural office is seeking a secretary who can perform the following duties: Good typing, some bookkeeping knowledge, filing, receptionist, etc. Hours: 9 to 5 with one hour for lunch. Desire person between ages 21 to 35. Call 921-6065 for appointment between 9 and 5.

C. B. WINDOW CLEANING SERVICE. Floor waxing and windows cleaned at private homes. Janitorial services done for businesses. Call 924-1760. 4-12-tf

1963 COOPER AUSTIN: Go in the snow, front wheel drive. Twin SU carburetors, close ratio gear box, 35 mpg. 921-6332. 1-16-tf

HUNT & AUGUSTINE, INC.

CUSTOM COLONIAL HOMES — COMPLETE DESIGN SERVICE — LOVELY BUILDING SITES AVAILABLE IN PRINCETON AND MONTGOMERY TOWNSHIP. 924-9012.

7-26-tf

CUSTOM BUILT HOUSE, 3 bedrooms, tile bath, on one acre (150' by 300). Large expansion attic with heat. Water, sewer and Dutch dormer, 2-car garage. 4 minutes from Princeton. Low taxes, attractive neighborhood. 924-5235 after 6:30 p.m. for appointment. 1-30-tf.

HOUSE FOR RENT — Duplex, six rooms and bath, centrally located. Oil heat, screened porch and fenced-in rear yard. $135 per month. Call evenings or weekends, 799-1200. 1-2-tf

SPLIT LEVEL WITH A DIFFERENCE— THIS COMFORTABLE HOME FEATURES A COLONIAL BRICK FRONT AND A 12' x 40' CONCRETE PATIO. INSIDE, THERE IS A HANDSOME, PINE-PANELED KITCHEN, WITH A BUILT-IN WALL OVEN AND COUNTER-TOP RANGE. A LARGE DINING ROOM AND GENEROUS BREAKFAST AREA SERVE ALL THE FAMILY'S DINING NEEDS. FOUR GOOD-SIZE BEDROOMS, 2½ BATHS, A LIVING ROOM AND MAHOGANY - PANELED FAMILY ROOM ALL ADD TO THE CHARM AND LIVEABILITY OF THIS COZY, PRACTICAL HOME. COME AND SEE WHAT $29,900 WILL BUY.

WE HAVE THE KEYS!

CHARLES H. DRAINE CO.
REAL ESTATE INSURANCE
166 Nassau Street, 924-4350

FOR MORE ENJOYMENT start the day with Rosedale Lockers Bacon. Slab or sliced. 262 Alexander St., 924-0135.

LOW PRICES
MATERNITY WEAR AT
BAILEY'S

Slips - Bras - Dresses - Skirts
Panties - Girdles - Dungarees
Princeton Shopping Center

7-6-tf.

GUITARS AND BANJOS in abundance Farrington's Music Center, Penns Neck Circle. 924-0476. Open 9 to 9. 2-6-tf

ALCOHOLICS ANONYMOUS of Princeton. For immediate help with a drinking problem, call 392-9131 or 242-1515 For information, write Princeton, P. O. Box 538. Meetings every night and Sunday afternoon in Princeton or surrounding area. 3-14-tf

JOHN F. RAPP, JR.
Realtor
Multiple Listing Broker
391-1173 883-9137
Sun. and Eves., 737-1495, 737-0280

BOROUGH CAPE COD. Four bedrooms, two baths. Plaster walls, paneled fireplace and stairway, 14 closets, carpeting, attached garage, basement, double lot. Moving to California, June Low $30's. 49 Fisher Ave. 921-6713. 1-9-tf

LOOKING FOR ACTION? You can get it with Broxodent — the automatic action brush for teeth and gums. Operates on normal house current — just plug in, press on — let Broxodent do the work! Absolutely safe! Thorne Pharmacy, Princeton Junction.

Remember Her
with a personal gift
from
RED BARN CASUALS
plenty of parking
201-359-3305
Route 206, Belle Mead, N. J.

BEATLES DELIGHT — Smoked Cheese from Rosedale Lockers. You'll feel as happy as a bug in a rug. 262 Alexander St., 921-0135.

YES the Youth Employment Service has many people registered who can help you in many ways in your business — around your home. Open Monday — Friday 1-5, closed Saturday. 924-5841. 2-6-2f

FINE DANISH MODERN FURNITURE at exceptionally low prices! Spacious 74-inch, walnut framed sofa beds, custom covered in your choice of extravagant decorator fabrics. Regularly $145, now $79.95. Classic Danish loose-cushion chairs, $29.95. 921-2019

You'll Find Him At
166 Nassau Street
that is
Charles H. Draine Co.
Real Estate - Insurance
166 Nassau Street
WA 4-4350

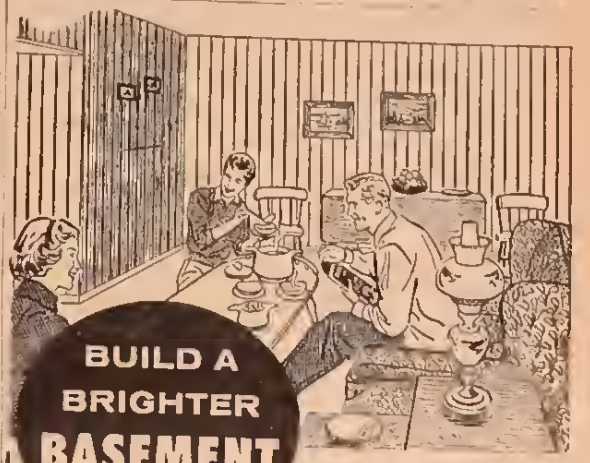

For $395, you can finish a 14 x 28 recreation room in your basement!

Included is Armstrong accoustical ceiling tile, prefinished wall paneling, Armstrong vinyl asbestos floor tile, partition material and complete door with frame.

We can help you with this or any other building project.

Estimates from competent, cost-conscious contractors available for those who prefer not "to do it themselves."

SPECIALS THIS WEEK:

1 x 2 furring — 2¢ PER FT.

4 x 8 x 1/4"
pre-finished mahogany paneling
(some small irregularities)
$3.98 PER SHEET

1½ x 15" Fibreglas insulation
3½¢ PER FT.

Watch for Important
Inventory Clearance **SALE!**
★★★★
THE BUILDING CENTER
Over the R. R. Bridge at Princeton Junction
CALL SW 9-1500

Phone any time about these *or many other fine homes.*

CARTER ROAD . . . These words mean one of our nicest residential neighborhoods. And this fine ranch home has living room, kitchen with Formica counters, 3 bedrooms, 2 baths, more than 1½ acres in a woodland setting. $23,500

FIFTEEN ACRES . . . on the ridge, west of Princeton, this 3 bedroom ranch home has its own pond and the land goes all the way back to Stony Brook. Modern kitchen and laundry. Beautiful large rooms. A perfect place for the active family. $39,900

RENTAL . . . half of a two-family house. 4 bedrooms, 1 bath. Living room, dining room. $175

RENTAL . . . beautifully furnished Colonial. 4 bedrooms, 2 baths, powder room. Occupancy July first. $350

FIVE BEDROOMS . . . and in one of the Township's fine newer neighborhoods. 2 baths, powder room, master bedroom with dressing room. Fine closets and storage space. 2-car garage. Close to school and the Shopping Center. $49,500

EXCLUSIVE LISTING . . . This three-year-old, custom-built home, on a lovely quiet street, features 4 bedrooms and 3 full baths. And it is distinguished for the thoughtful care that went into its building, which provides charm for its hostess, a den for the master, and romping room for the moppets. $52,500

COLONIAL RESTORATION . . . on two acres, with beautiful shade trees, this splendid Lawrenceville home, circa 1810, is ideal for the large family determined to enjoy the best in country living. 5 bedrooms, 5 baths, huge living room, 6 fireplaces. Completely modernized. $69,500

STUART HILL

Princeton's choicest new residential community. 2 acre plots, magnificently wooded. The children can walk to Stuart Country Day School. Water, sewer and all utilities already installed. Several plots available this year.

JOHN T. HENDERSON ASSOCIATES
Real Estate Brokers
106 ALEXANDER ST. • PRINCETON, NEW JERSEY • WA 1-2776
OPPOSITE PRINCETON INN

COMING SOON...

Scudders Falls East

WEST UPPER FERRY ROAD, EWING TOWNSHIP
TRENTON, NEW JERSEY

Watch for the opening of Scudders Falls East Apartments . . . distinctive Colonial architecture . . . 1- and 2-bedroom apartments with and without terraces . . . spacious, roomy . . . convenient to Philadelphia, Princeton, Lambertville, and only minutes to the Heart of Trenton.

WATCH FOR THE
OPENING OF
MODEL APARTMENTS
Phone 882-5522

Carnegie Realty INC.

Princeton Properties
Commercial—Land Developers
Delwin L. Gregory, Realtor
238 Nassau 921-6177

ATTRACTIVE NEW RANCH on quiet street near Princeton. Has living room, dining room, large kitchen, three bedrooms, 1½ baths, porch, garage, low taxes. Immediate occupancy. **$19,900**

FHA FINANCING available for qualifying buyer on this three bedroom, two bath Ranch, with family room, fireplace and garage. **$21,000**

COLONIAL IN EXCELLENT condition, in Borough, has three bedrooms, 1½ baths, living room with fireplace, separate dining room, large kitchen, basement and garage. Completely redecorated in and out. Rent for $205 or buy **$28,500**

LARGE CUSTOM BUILT RANCH in excellent condition has three bedrooms, two and half baths,family room, divine kitchen, basement and many extras. **$29,900**

TWO NEW FOUR BEDROOM COLONIAL homes on wooded lots near Township schools. One priced **$33,500**; other **$31,500**

FOUR LARGE BEDROOMS with two baths, foyer, living room and dining area, large kitchen, paneled den, fireplace, two car garage. Ranch is a good buy at **$33,500**

ANOTHER SPLIT-LEVEL near Littlebrook School has four bedrooms, 1½ baths, living room, dining room, kitchen, garage and family room. Also wall-to-wall carpeting. **$34,500**

RIVERSIDE AREA — Three or four bedroom split-level, 1½ baths, family room, fireplace, garage, well equipped kitchen, attic fan, cathedral ceiling. **$34,750**

LARGE SPLIT-LEVEL has four bedrooms, 2½ baths, living room with fireplace, dining room with screen porch, kitchen, full basement, two-car garage on a beautiful lot. **$17,000**

SMALL RESTAURANT BUSINESS on busy street. Ideal for husband and wife. **$11,000**

RENTALS — One bedroom luxury apartment. Near Kendall Park, with commuting to Princeton and New York. **$125 plus utilities.**

Carnegie Realty Inc. — 921-6177
Evenings & Holidays
Margaret Coghlan, Associate Broker, 924-3910

SCENTS TO SUIT: Rich lathering, French milled complexion soap, made extra mild with cosmetic grade lanolin; delicately hued and scented to suit you. Box of 12 cakes, $1. Thorne Pharmacy, Princeton; Princeton Junction.

HELP WANTED FEMALE

OFFICE MANAGER

Must be proficient in stenography, typing, billing, bookkeeping. Write executive director, Greater Princeton Chamber of Commerce, 35-D Palmer Square West stating qualifications, salary expected. Interview will be arranged.

FOR RENT in East Windsor Township near RCA space center. Modern two room furnished apartment. Suitable for one or two adults. Reasonable rent. Call 448-2463 or 448-4318. 2-13-tf.

MONEY TREE
ENTERPRISES
Laurie Vanee Johnson
921-7753
1-16-tf.

SMORGASBORD FEATURED AT HOLIDAY INN Restaurant, Route 1, Princeton, each Thursday, 5-9 p.m., and Sunday, 1-9 p.m. Cocktail lounge open on Sunday. $3.50 for adults; $1.50 for children. 1-23-4t

TOWNSHIP COLONIAL on wooded lot. Living room with fireplace, dining room, modern kitchen, three bedrooms, 2½ baths, study, finished basement. Two-car garage. Asking middle 30's. 924-0191. 1-9-tf

SNOW PLOWING
Driveways and Parking Lots
2 trucks at your Service.
Radio Dispatched.
896-0965
12-5-tf

FOR RENT: Seven room ranch in Kendall Park. Three bedrooms, 1½ baths, wall-to-wall carpeting. Garage. Large enclosed patio. 20' x 40' swimming pool. Near schools. Shopping Center and bus lines, 15 minutes from Princeton. Available in February. Call after 6 p.m. 924-9485. 1-16-tf.

BABY GRAND PIANO: LIKE NEW. $595, including delivery. New ivories. Open 9 to 9. Farrington's Music Center, Penns Neck Circle. 924-0476. 2-6-tf.

TOWNSHIP. Three bedroom brick and frame ranch. Fireplace in extra large living room, one acre with trees. $25,000

TOWNSHIP. Seven rooms, two baths, extra large kitchen, playroom, garage, full basement. $31,500

THREE BEDROOM, two bath Ranch on 1 1/3 acres. Two-car garage. Many extras. Asking $28,500

A LITTLE WORK would make this house into a charming home. 1½ story, seven rooms, barn-garage. 4½ acres with trees. $21,500

COUNTRY HOME. Six large rooms, swimming pool, landscaped lot. View. Ten minutes to town. $22,500

200 YEAR OLD COLONIAL. Sturdy and true. Rolling countryside. Two acres. $37,500. More land available.

COMMERCIAL. Retiring after 42 years. Owner wishes to sell fully equipped cabinet making concern grossing over $200,000. Cash required, at least $50,000. Excellent business and investment.

DUTCHTOWN REALTY CO.
Realtors
Dutchtown Road, Belle Mead
(201) 359-3137
Evenings & Weekends:
R. B. Green, 921-6235

DUTCH COLONIAL: YARDLEY: 25 mins. to Princeton. Five bedrooms, two baths, corner house and lot, 160' by 200'. Detached two-car garage, and summer kitchen, open porch off formal dining room, modern kitchen, living room with fireplace, aluminum siding, storm windows, automatic washer and drier, fire alarm system, fall-out shelter, knotty pine paneling in third floor dormitory, $38,500. Call 295-5432 after 6 p.m. 2-6-2t

LOST: NEW EYE GLASSES in brown case, February 9, Spring Street parking lot, Witherspoon Street or Nassau Street. Reward. Phone 921-6100, ext. 28, or 924-3666.

CORDWOOD
BY
THE LOAD
Prices: $10, $17, $28.
Prop. Don Johnson.
924-0482.

ATTENTION LOVERS OF THE
BAGPIPES!

If you have always wanted to learn to play the bagpipes, or if you would like to give your boy or girl an opportunity to learn, the Harbourton School of Piping is now enrolling new students. Tutoring will be given privately or in small groups. Call 737-2643.

SPECIAL NOTE

The Harbourton Highlanders Pipe Band of Hopewell Township, N. J. is in need of pipers and drummers with some experience. Anyone from age 10-90 is welcome to apply for membership. Call 737-2643. 2-13-2t

CLASSIFIED ADS
ON PAGES 29 - 39

HOPEWELL AREA. Ten acre tract with excellent Colonial and good barns. A fine property. $38,000. A 20 acre farm, small house, brook, and a few outbuildings. $23,500.

FOR RENT. Large apartment on country estate for quiet couple, $125, all utilities. Several three room apartments in a country village. Modern kitchens and baths. $90 and $110 plus utilities. Country apartment, four rooms. $100.

SMALL BUNGALOW with gorgeous view, $110.

JOHN D. GUINNESS
Real Estate Broker
2 W. Broad St. 466-1224

HOUSE FOR SALE: Three bedrooms, tile bath, 120' by 200' lot, kitchen, den, living and dining room, two-car garage, full cellar. Call 448-2662 after 5 p.m., for appointment. 2-13-tf

OAK DINING ROOM SUITE, 9 piece; 9' by 12' wool rug and cushion, very reasonable. 921-8260.

ALL BRICK CAPE COD, large kitchen and utility room with half bath. Living room with open stairway, wall-to-wall carpets, venetian blinds. Two bedrooms and full bath upstairs. Hot water baseboard oil heat. Garage, nice lot with view. School bus at door. $14,250.

WELL BUILT FRAME CAPE COD. Four miles from Hopewell. Three bedrooms, dining room, living room with stone fireplace, modern kitchen. Two-car garage, hot water oil heat. Three acres of land, wonderful view. $23,500. More land available.

OSCAR WOLFE, Realtor
R. D. 1, Lambertville, N. J.
397-2138
Evening call
William S. Dilts, 201-782-2905
or 201-397-3080 or 201-735-7446

RARE FIND: Solid black German Shepherd, male, 6 weeks old, AKC registered and excellent pedigree. Call 924-9327 after 6 p.m. 2-6-2t.

SHOP FOR SALE: Bustling, thriving accessory shop for ladies; excellent central location on Nassau Street. Interested purchasers call Jack McCarthy, 924-1199 during business hours. 2-6-tf

BRIDES - TO - BE

Brand new wedding gowns: leading manufacturers' samples, retailing up to $300. Sold from $39 to $99. Latest styles as shown in Brides magazines and best shops. All perfect dresses. Many beautiful designer's originals at ⅓ of retail price in THIS AREA'S LARGEST COLLECTION OF BRIDALS. Also latest Bridesmaids' gowns and formals. Wonderful opportunity for Bride-To-Be. HUNDREDS OF SATISFIED CUSTOMERS. By appointment evenings and Saturdays. Phone

EDNA PRESTON
392-6060, Trenton, N.J.
3-22-tf

THESIS AND MANUSCRIPT TYPING. Experienced, prompt, dependable. Electric typewriter. Reasonable rates. Call day or evening, Mrs. DiCicco. 896-0001. 1-23-tf

GUARANTEED MOTHPROOFING—The BERLOU WAY. Articles sprayed with Berlou are guaranteed against moth damage for three years. No amount of dry cleaning will remove Berlou. Average cost to mothspray, dress or suit is 9c a year. THE THORNE PHARMACY, Princeton. 924-0077; Princeton Junction, 799-1232. 11-1-tf

LAWRENCE TOWNSHIP

Four rooms and bath and three rooms and bath. These apartments have been completely remodeled and redecorated. Located in suburbs convenient to Princeton area.

W. L. HUNTER & CO., Realtor
599-2507
Eves. & Sun. 896-0636
2-13-2t.

1961 MERCURY

Two-door hardtop, black, automatic transmission, power steering, V8, a fine car.

NASSAU - CONOVER
Motor Co.
Route 206 at Cherry Valley
921-6400

BEATLES DELIGHT — Smoked Cheese from Rosedale Lockers. You'll feel as happy as a bug in a rug. 262 Alexander St., 924-0135.

Full cooked, and delicious.
The Rosedale Fancy Cooked Ham.
And you can have it sliced.
262 Alexander St.
924-0135

FURNISHED ROOM FOR RENT with a private bath and parking space; walking distance from Shopping Center and center of town; for business woman. 921-6021. 1-23-tf

HOUSEKEEPER - COOK WANTED: Mature, capable woman or couple; part-time help from second member of couple. Beautiful location. Unusually fine live-in facilities. Live in, out. Write Box J-1, Town Topics. 2-13-2t.

GERMAN SHEPHERD PUPPIES for sale. AKC registered, large boned. Stock guaranteed healthy. Call 201-246-3487. 2-13-2t.

PRINCETON
SECRETARIAL SERVICE
2 Chestnut St. 924-3716
Bea Hunt
Complete secretarial assistance
Dictaphone
Mimeo Offset Multilith
IBM Executive Type
Reports Mailings Manuscripts
1-2-tf

REAL ESTATE
Jenny D. Cortese

FOR SALE

BUSINESS OPPORTUNITY. General store, delicatessen, luncheonette. Plus two rented apartments. Large income.

BOROUGH. Older two-floor house. Four bedrooms, one bath, living room, fireplace, dining room, kitchen, large attic. Basement. Hot water oil heat. Garage. **$25,500**

BOROUGH. Ranch. Living room, fireplace, dining room, three bedrooms, 1½ baths, large family room, basement. Garage. Excellent area. **$32,500**

RANCH. Three bedroom, two bath. Large living room, kitchen, separate dining area. ¾ acre. Garage. **$18,900**

RENTALS

4 rms., bath, part furn.	$115
5 rms., bath, furn.	$110
3 rms., bath, unfurn., util.	$110
4 bdrm. house	$200

BUILDING LOTS
SALES — RENTALS
FARMS, ACREAGE
First Nat'l Bank Bldg.
924-2054

Exceptional buy within 25 minutes of Princeton center. Three bedroom Ranch in excellent condition, well-landscaped ½-acre lot. **$13,500**

Princeton Township, 3-bedroom, 2½-bath Ranch. Fully air-conditioned, marble fireplace, basement partially finished, 2-car garage with electric door. Over ½-acre beautifully-landscaped lot. **$45,000**

Close to Princeton, large, 3 bedroom Split. This practically new house is, in many ways, an exceptional buy for a young family. **Asking $28,000**

3 Bedroom Ranch on well landscaped, ½-acre lot within 25 minutes of Princeton. Full basement, all modern utilities, gas heat. For quick sale, this home has just been reduced to **$15,000**

Princeton Township — Beautiful Split Levels situated on ½-acre, excellent landscaping. Three bedrooms, 1½ baths, pine-paneled den with bar, screened porch, garage and carport. **$34,000**

RENTALS

Two bedroom apartment in Borough. Living room, kitchen, all utilities furnished. **$160/month**

Two-bedroom suburban Ranch, attached garage, freshly redecorated, modern utilities. **$105/month**

ADLERMAN, CLICK & CO.

est. 1927
INSURANCE - REAL ESTATE - PUBLIC ACCOUNTING
9 Spring Street — 924-0401
Evenings and Weekends — 924-1239

Many Buy Through Manni

GI — No Down; — FHA — Lown Down Payment; To Qualified Buyers, GI and FHA Assumptions as low as $2,000 to assume mortgage.

KENDALL PARK

Six-room RANCH. Three bedrooms, 1½ baths. **$15,500**
Three bedroom COLONIAL close to school and bus lines. Storms and screens, washer, dryer and refrigerator. **$16,800**

Challenger RANCH, 7 rooms, two full baths, garage. Triple-A condition. Asking **$17,250**

4-Bedroom COLONIAL, A-1 condition. 2½ baths, two-car garage. $1200 cyclone fence. Wall-to-wall carpeting. **Asking $21,200**

RENTALS — MARCH 1 OCCUPANCY

KENDALL PARK. Immaculate three-bedroom ranch, two baths, garage. **$150**
KENDALL PARK Four bedroom Colonial. 2½ baths. **$185**

Many other listings to choose from

REAL ESTATE BROKER

N. J. MANNI REALTY, INC.

Open 7 Days and 7 Nights
Call anytime 297-2516

BROOKSIDE
At Hopewell
Northeast Const. Co.
466-1489

MAY
REAL ESTATE

Income property. Renovated country home on 1½ acres. Four-room and five-room apartment. Separate utilities. Low taxes. $22,500.

Five-room Ranch on lovely landscaped grounds. Fireplace, library, two or three bed-rooms. Full basement. Two-car garage and hobby area. A perfect retirement home in quiet area off Great Road. $32,000.

Three-year-old Split-Level just five minutes from Princeton. Living room with fireplace, dining el and well-equipped kitchen. All large. Four bedrooms and 2 baths. Convenient playroom, powder room and utility room. On an acre of lawn, trees and flowers. This is a good buy at $32,000.

RENTALS

Four rooms, tiled bath and shower, stove and refrigerator; heat, hot water included. $95.

Four-room Bungalow. Modern kitchen and tile bath. $110.

Large four-room first-floor apartment. Garage and pleasant grounds $135.

Six large rooms and bath apartment in Colonial home. $130.

E. F. MAY — BROKER
Blawenburg, N. J.
466-2800

DEMAND THE KEYS!

MARIE ANTOINETTE WOULD HAVE LOST HER HEAD OVER THIS ONE! REGAL TOWNSHIP HOME. A MOST PLEASANT LIVING ROOM AND GRACIOUS DINING ROOM ARE IDEAL FOR ENTERTAINING. PRACTICAL TOO WITH FOUR BEDROOMS, 2½ BATHS, AND A LARGE HEATED BASEMENT SHOULD YOU NEED MORE ROOM.

$53,900

ANOTHER TOWNSHIP GEM. A THREE BEDROOM HOME ON A BEAUTIFULLY LANDSCAPED STREAM-BORDERED LOT. PERFECTLY MAINTAINED . . . EXCELLENT LOCATION . . . WELL JUST ABOUT EVERYTHING FOR . . .

$31,500

Chas. H. DRAINE Co.
REAL ESTATE • INSURANCE
166 Nassau Street
924-4350
Please see page 1

APPLIANCE REPAIR BILLS GETTING YOU DOWN?
One Service Bill Per Year
On Parts and Labor

Take advantage of our yearly service, or service and parts policy — available to owners of Hotpoint, Philco, Kelvinator, Kitchen Aid, Maytag and other popular makes.

Service policy customers can get priority when they call because we can estimate parts more accurately and have them on hand for rapid repair.

To see how you can benefit from this service policy, ask our representative to call. No obligation, of course.

NASSAU SERVICE
924-5074

CLASSIFIED ADS
ON PAGES 29 - 39

HOUSE FOR RENT: Six rooms, including basement, garage and back yard. Located in Princeton Junction. For further information, call A. Mallarese, 799-1626. 11-21-tf

PIANO TUNING AND REPAIRING, regulating and reconditioning by technician. Robert Halliez, Certified Piano Expert. 921-7242. 6-20-tf

BENEDICT M. RIDER
Furniture
Repaired and Refinished
• • • •
Antique Restoration
By Craftsmen
• • • •
Our Reference: Your Neighbors
Pick up and delivery service
Main St., Kingston
924-0147
2-14-tf

HOUSEHOLD HELP WANTED. Good with children. References. For occasional weekday work. Call 924-3146.

FURNISHED BUNGALOW — Five rooms. Hamilton Township. Adults preferred. References. Lease available. $125 a month. 466-3475 after 6 p.m.

WANTED

Night Work — Any Hours

6 p.m. to 8 a.m.

Man can do most anything.

Reply Box H-97, Town Topics.

TYPING DONE IN MY HOME. Theses, manuscripts, any kind of typing at all done by experienced typist. Call 448-0626. 2-13-2t

RELIABLE, EXPERIENCED WOMAN, good with children, has good Princeton references, desires domestic work. Three or four days a week, or 5 days one place, 9 to 5. Call 695-2389 anytime.

JOSEPH J. NEMES & SONS
Sales and Service
Snow Removal Equipment
Home and Commercial
Penns Neck Texaco
98 Washington Rd. 924-2400
12-19-tf

LABORATORY TECHNICIAN (female) for doctor's office in Franklin Park, Monday through Friday. References. 297-3844.

MATURE, ATTRACTIVE WOMAN — College education. Able to take responsibility, looking for permanent position. 15 years office experience, good shorthand, excellent typing. Languages — German and French. Reply Box H-98, TOWN TOPICS, Princeton.

WHY NOT TREAT YOURSELF to delicately-scented, French-milled complexion soap and at a savings, too! Box of 12 cakes in your choice of color or fragrance $1. Thorne Pharmacy, Princeton; Princeton Junction.

NEW RANCH HOME

Beautifully built, of old brick, 30' by 58'. Attached two-car garage on one half acre landscaped lot. Very good school, lovely location and view, lowest tax rate in Middlesex county.

Has three bedrooms, laundry room, two ceramic tile baths. Heat lamps and exhaust fans in each bathroom. Built-in vanity, gas heat, automatic gas Tappin stove, Tappin dishwasher, beautiful cabinets, the best money can buy! Montina vinyl on kitchen and bathroom floors. Lights in all closets.

HI-FI transistor radio, am and fm intercom with 8" speakers in every room, two in basement and one at each outside door. Two fireplaces, one in basement and one see-through from living room into kitchen.

Sliding insulated glass doors lead from dining room onto flagstone patio with patio-outside speaker. Flood lights on all sides of house, flagstone walks. Vermont slate porch in front of house. Alcoa life time gutters and leaders, baked white at factory with expansion joints and screens covering entire gutters. Full cellar, 12" block; heavy electrical wiring; black top driveway, 9 Pin Oaks 13' high planted.

Four miles from Princeton, location Edgeniere Avenue, opposite school. Can see any evening from 7-9. Builder — Harold Britton, also has some choice lots, and will build to your specifications. Call Plainsboro 799-0880. 1-30-tf

NEW HOUSE FOR RENT: Windsor, three miles from Hightstown. Just built. Five rooms, cellar, 52 by 100 lot. $135. Inquire, 297-3723, or 297-3587.

FOR RENT: Half of duplex house. Six rooms, 2 baths. Freshly decorated. Furnished or unfurnished. Basement space, parking yard. Centrally located. Suitable for two students. March 1 occupancy. Please write Box H-96, Town Topics.

Princeton
Employment Agency
349 Nassau St.
Tel: 924-3726
Female
Secretaries, Stenos, Typists
Clerks, Bookkeepers
2-6-tf

FOR RENT: FIVE ROOM apartment in attractive two family Colonial near Choir College, two bedrooms, separate dining room, full basement, large yard. 924-4551. 1-30-tf

! ! FREE ! !

WHY SETTLE for one set of PRINTS when at PRINCETON STATIONERS you get TWO SETS of Jumbo size prints when you bring your Black & White roll of film here for developing. Yes, You get ONE SET absolutely FREE on all standard sizes: 620-120-116-616-127.

PRINCETON STATIONERS
86 Nassau St., 921-7840
7-6-tf

FIGARD'S APPLIANCE SERVICE. All home appliances, except refrigerators and freezers. Mill Road, Grover's Mill (Princeton Junction), 799-1658. 1-30-4t

5 ACRE RESTRICTED BUILDING SITE

This beautiful wooded parcel is available now to the prospective home builder. Heavily wooded with many old majestic trees, it's situated on one of the prettiest roads in Montgomery Township. Flowing for approximately 610' along the rear border is a picturesque spring fed brook, stocked with trout in the spring. Over 650' of frontage. Terms to qualified buyer. Asking $11,000

★

the BELLEMEADE *Agency*
Licensed Real Estate Broker
Station Plaza, Route 206, Belle Mead, N. J.
Telephone 201-359-5191

HILTON
REALTY CO. OF PRINCETON, INC.
George H. Sands, Realtor

Immediate occupancy. Ranch on the Hightstown Rd. close to McGraw-Hill. Living room with dining area, large efficient kitchen with dining space, 3 bedrooms, 1 bath, ½ acre lot. **$17,500**

Excellent Rancher in Twp., close to shopping and schools. Living room with fireplace, large dining area, modern kitchen with dishwasher, 2 bedrooms, 2 baths, laundry room. Baseboard hot water heat, oversized attached garage, many shade trees and plantings, completely fenced rear lot. This house was built for expansion. **$21,500**

Rancher in Princeton Twp. close to schools and transportation. Three bedrooms, 1 bath, living room with dining area, kitchen, many large closets, carport with storage. Fine lot with many shade trees and plantings. **$23,500**

Three bedroom Rancher on 2/3 acre has living room with dining ell, modern kitchen, family room, 1½ baths, utility room with laundry, attached 2 car garage, combination aluminum storms and screens, and other extras. **$26,000**

Charming Cape Cod. Large 26 by 13 living room with fireplace, separate dining room, spacious kitchen, 3 bedrooms, 2 baths, full basement, 2 car garage attached. Many trees adorn and shade this lovely lot. Available immediately. **$26,500**

Three year old Rancher with suburban setting on a large wooded lot near Princeton. Has living room with fireplace, separate dining room; modern kitchen with dishwasher, breakfast area; laundry, 3 bedrooms, 2 baths, breezeway, attached 2 car garage. Extras include washer and refrigerator. Excellent elementary schools and Princeton High. This home is reasonably priced at **$27,500**

All brick custom built Ranch Living room with raised Tennessee stone fireplace, pine paneled dining room, 3 bedrooms, 1½ baths, full basement, 2 car garage. On an acre lot with many fruit trees. **$29,900**

Authentic Colonial C. 1776. Foyer, living room with fireplace, modern kitchen with fireplace and 1962 appliances, 3 bedrooms, and apartment upstairs which can be rented for $100 or used as 2 more bedrooms. This lovely Colonial has been completely restored to its early elegance, yet has all modern conveniences and utilities. **$30,000**

Brick front Split-Level. Living room with fireplace, dining ell, family room, 4 bedrooms, 2½ baths, garage. Lovely landscaped acre lot shielded by trees in front and shaded by woods in back. **$34,900**

Suburban: Older 2 story farmhouse. Center hall, living room with fireplace, dining room with fireplace, large country kitchen, family room, 5 bedrooms, large modern bath, full dry basement, slate roof, 3 car garage. 2.9 acres with trees and landscaping, and some outbuildings. Other extras. **$37,000**

Four-bedroom Split Level in choice Twp. location. Large living room with fireplace, recreation room, separate dining room, modern kitchen with dishwasher and disposal, 2½ baths, 2 car garage 3/4 acre wooded lot. **$39,500**

Authentic replica of early American Colonial. Flagstone foyer, 14 by 20 living room, 16 by 24 family room with massive stone fireplace, kitchen with breakfast area, dining room, 3 baths, circular drive, 1 3/4 acres of grounds with stream. **$42,500**

Country atmosphere, yet quite close to town. Cape Cod on 5 acres with many trees. Living room with fireplace, dining room, large modern kitchen (20 by 20), study, 3 bedrooms, 2½ baths, 2 car garage. **Asking $42,500**

Five bedroom Split Level in Princeton Twp. Foyer, large living room, paneled recreation room with fireplace, dining room, modern kitchen, 3½ baths, 2 car garage, patio. Large well landscaped lot with trees and a brook. **$43,500**

Income property: Approximately 2½ acres with 486' frontage on state highway. Six apartments are fully rented; also vacant store. Liberal income and excellent potential. Generous financing terms to qualified buyer. Reasonably priced. **$54,900**

Large Contemporary on well landscaped lot in the Twp. Large living room with floor to ceiling fireplace, cathedral ceiling; dining room, modern kitchen, study, laundry, porch, swimming pool, 4 bedrooms, 2 baths, 3 carport. **$57,500**

Architect designed, new large Colonial on quiet tree lined street in the Western Section is surrounded by large trees. Spacious center hall, living room with fireplace, separate dining room, modern kitchen with fireplace, separate dining room, modern kitchen with breakfast area, family room, 5 bedrooms, 3½ baths, large basement, oversized 2 car garage. **$72,500**

RENTALS

Two-story Colonial with living room, modern kitchen, family room, 4 bedrooms, 1½ baths. Immediate occupancy. **$200**

Clarksville Rd., West Windsor: 4 br, 2½ baths, lr, dr, kit, family rm, study and laundry rm. **$225**

Clarksville Rd.: 3 br., 2 bath, **Ranch.** **$225**

3 br Ranch: Redecorated, immediate occupancy. **$150**

Several very fine apartments, centrally located, to choose from.

HILTON REALTY COMPANY
231 Nassau Street WA 1-6060
Office Open Daily Including Sundays
Evenings and Sundays, Call

Eric Nystrom, 369-4976
William Murphy, WA 1-6819
William Schuessler, WA 1-8963
Park Mullinnix, WA 4-3574
Harvey Rude, FL 9-5327

Buying or selling, our competent, courteous salesmen can help you.

POSTAL PATRON

Valentines...

RED
FOIL HEARTS

5 1/2 oz. 80c
1 lb. $2.10
1 3/4 lb. 3.40

ASSORTED
CHOCOLATES

1 lb. box $1.60
2 lb. box 3.15

Russell Stover
CANDIES

FANCY
SATIN HEARTS
$3.35 to $10.00

FRIDAY
FEBRUARY 14th
Valentine's Day

The
Thorne Pharmacy

168 Nassau St.
Princeton
924-0077

Hightstown Rd.
Princeton Junction
799-1232

WE FEATURE A COMPLETE LINE OF
Russell Stover Candies
ONLY THE FINEST FOR OVER FORTY YEARS

WE NOMINATE

Sheldon Judson, 45-year old geologist and one of the Princeton Community's most versatile and articulate men of science, who has accepted added responsibilities as Director of the Princeton Summer Studies Program, the newly announced school-University program beamed at the national objective of increasing the pool of qualified college applicants from economically and culturally impoverished homes. At a time when this country must be concerned with raising the levels of aspiration and academic preparedness among underadvantaged minorities, Judson will be heading up a venture that this summer will bring 40 New Jersey high school sophomores to the University Campus for six weeks of "exposure."

In the initial phase of a major undertaking, a basic purpose of which is to serve as an experiment in shaping the search for ways of stimulating ability and leadership in underprivileged 'teen-agers, Judson and his associates will be working with recommended students drawn from seven New Jersey high schools, including Princeton. It is anticipated that the majority will be Negroes (although the program is not so defined) and all will be from low-income brackets. By restricting participation to New Jersey, Judson states, "We are providing conditions for consistent follow-up work during the students' post-Princeton high school years in their own environments."

Judson, a member of the University Faculty since 1955, would be the first to point out that the program, which will be underwritten in part by a 3-year grant of $150,000 from The Rockefeller Foundation, has been hammered into its present form by an area-wide effort and is not in any sense a "recruiting scheme" for the University. Step-by-step, the summer curriculum, with its stress on fundamental skills, and the conception of year-'round counseling in the individual students' homes have been evolved cooperatively by representatives of the University, of the Borough of Princeton and Trenton Schools, Princeton Day Schools and the Lawrenceville School.

Widely known for his studies of the geologic antiquity of man, and with a string of publications in the areas of glacial geology and geomorphology, the youthful-appearing Judson, the father of three daughters, has been closely identified with the Princeton-based Junior High School Science Project, "Time, Space, and Matter," now in its second year of trial classroom use and an integral part of the Summer Program's "curriculum." This course, sponsored by the University with the financial assistance of the National Science Foundation, employs the principles of physics, chemistry and mathematics in answering questions about the physical world.

Judson, a trustee of the Princeton Junior Museum and a member of the Council of the Friends of the Public Library, was graduated from Princeton with the Class of 1940 after carving off one of its highest honors, the Class of 1901 Medal, annually conferred upon the senior "doing most for the University." World War II service with the Navy, embracing long months of duty on the barren Aleutian Island of Adak, was followed by graduate study at Harvard and, prior to his Princeton appointment, six years of teaching and research at the University of Wisconsin.

For his key role in the development of a project conceived in the national interest; for helping add still another dimension to Princeton's enduring concern with the "essential business" of education; he is TOWN TOPICS' nominee as

PRINCETON'S MAN OF THE WEEK

Manning's - Mayflower

MOVING—Across the Street or Across the Nation

STORAGE—Safest in Mercer County

Call WAlnut 4-1848

Wallpaper or Paperhanging
Paints or Painting
57 Years' Experience
MORRIS MAPLE & SON
200 Nassau St. WA 4-0058